

IMÁGENES PREPARADOS MUSEO

EXAMEN FINAL ANATOMÍA NORMAL

INSTITUTO ANATOMICO DE CORDOBA

PROF ENC DR ROMAN GIMENES

SEGMENTACION HEPATICA

AÑO 1969























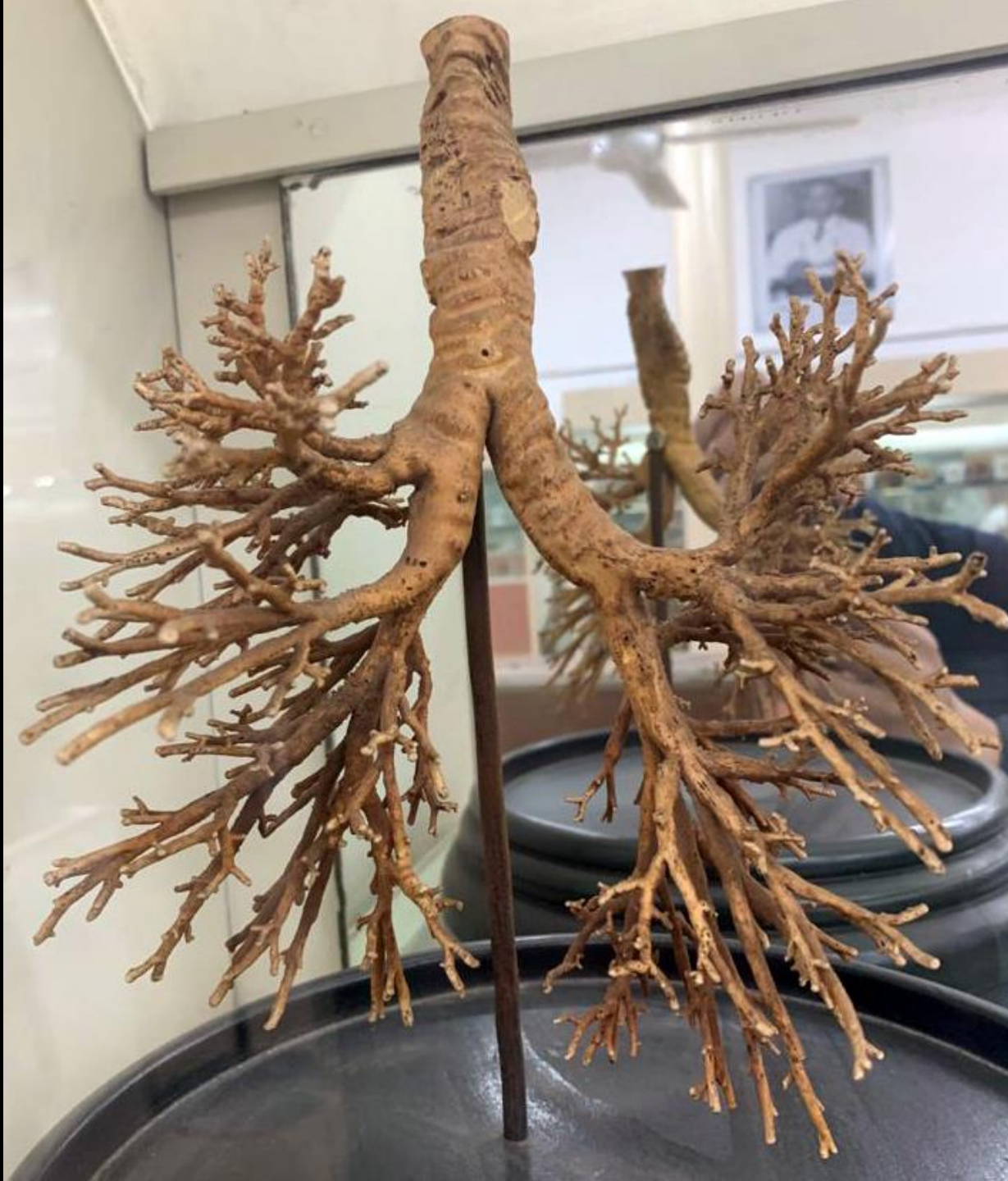

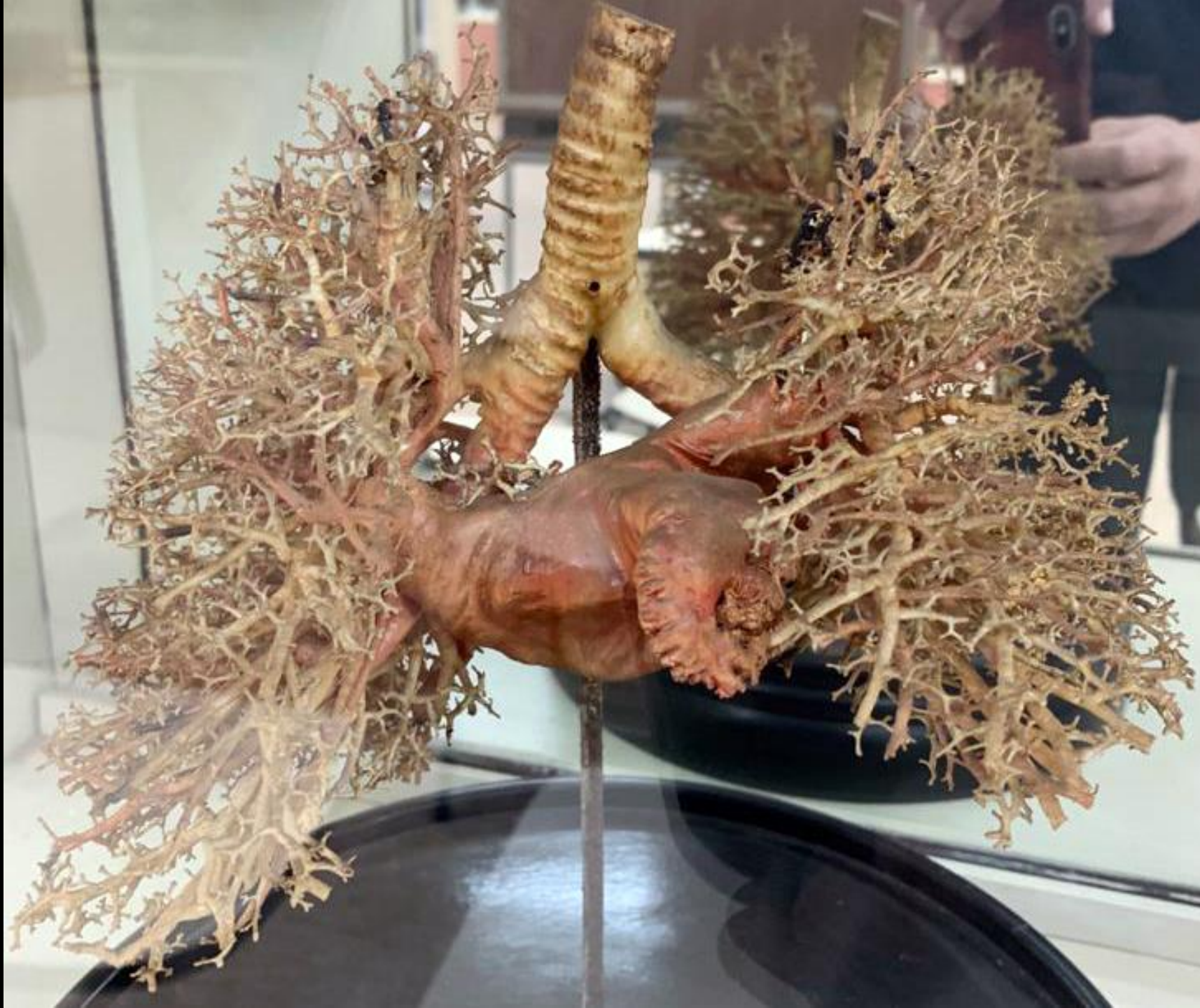





























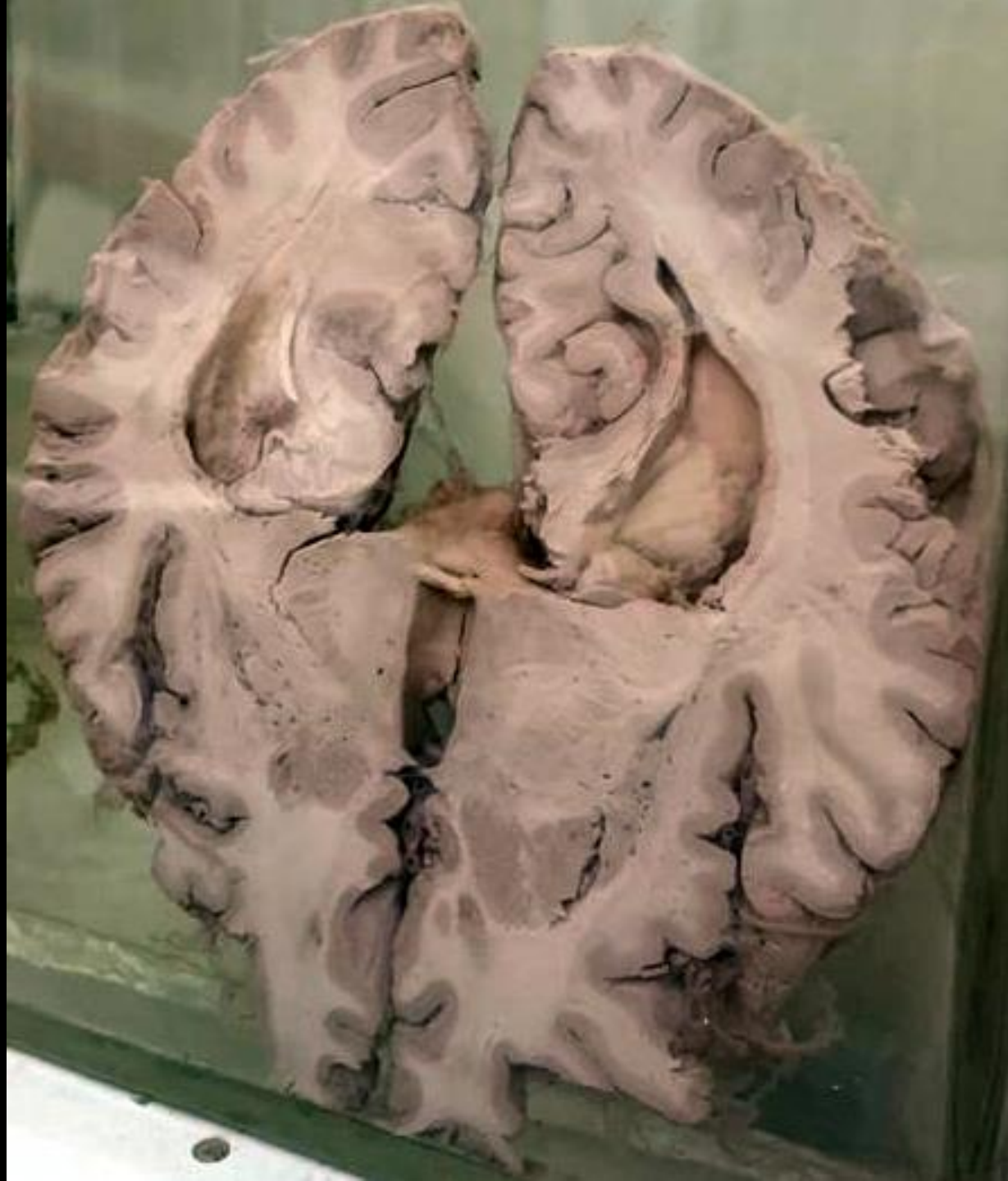























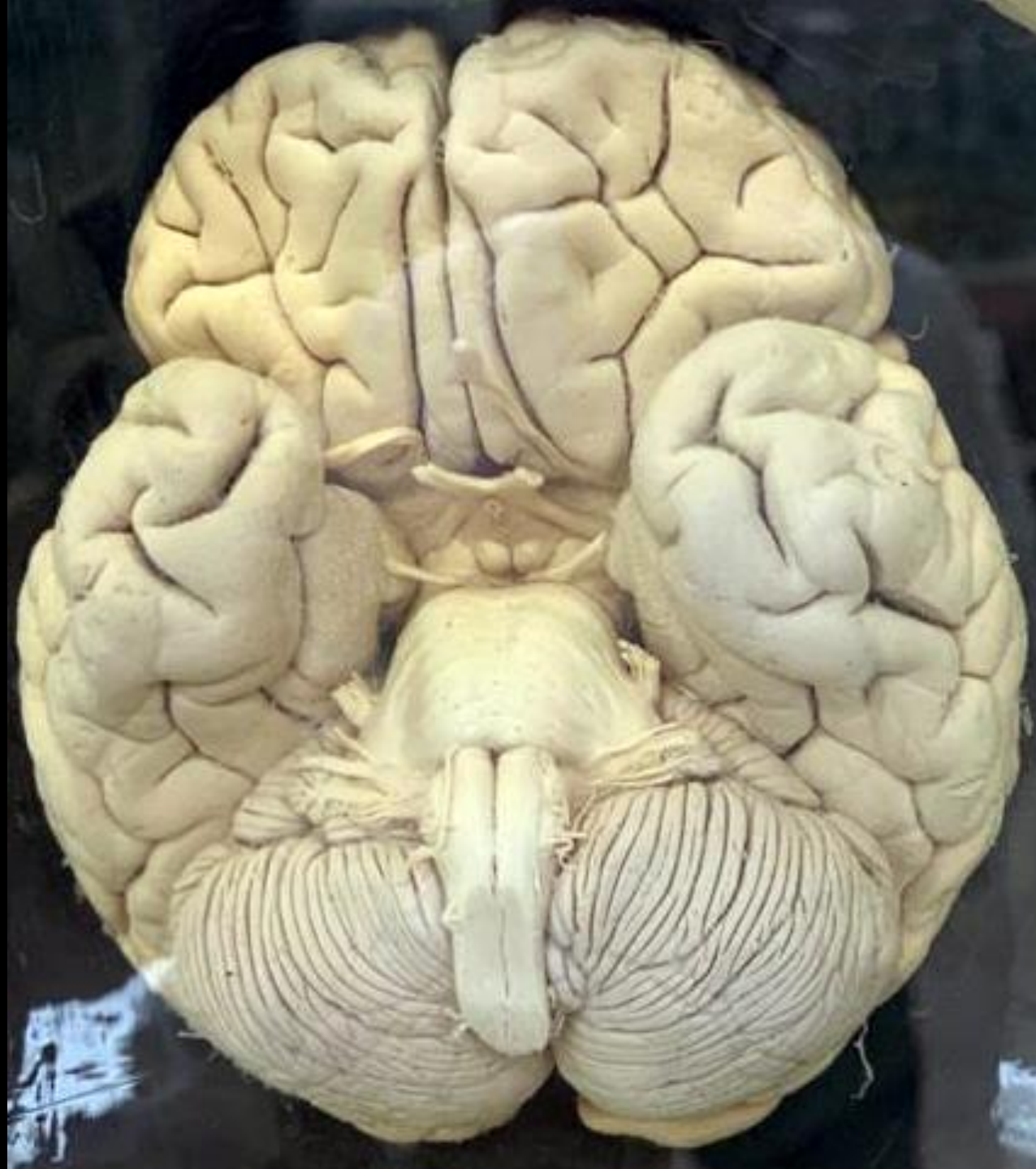

41





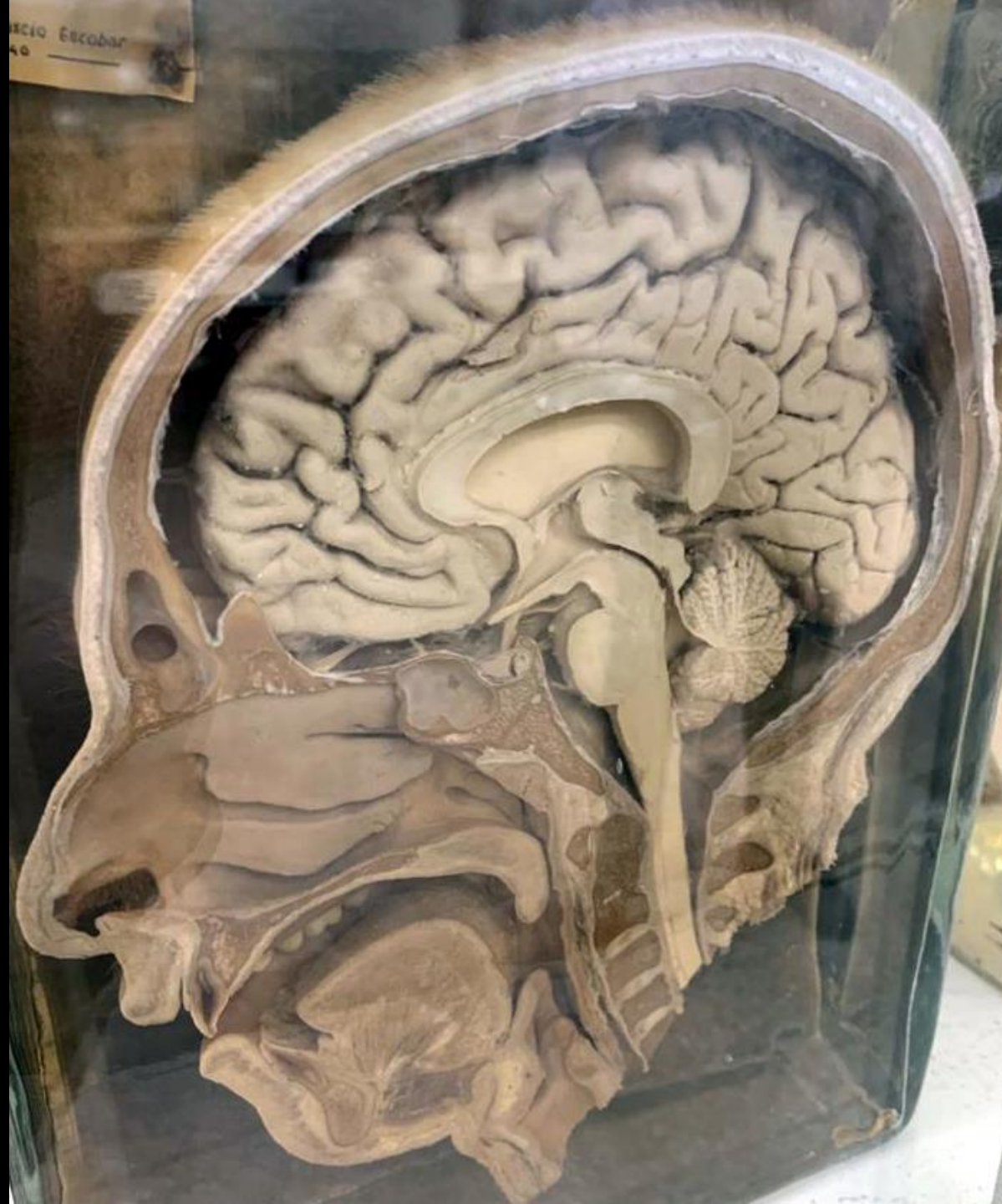



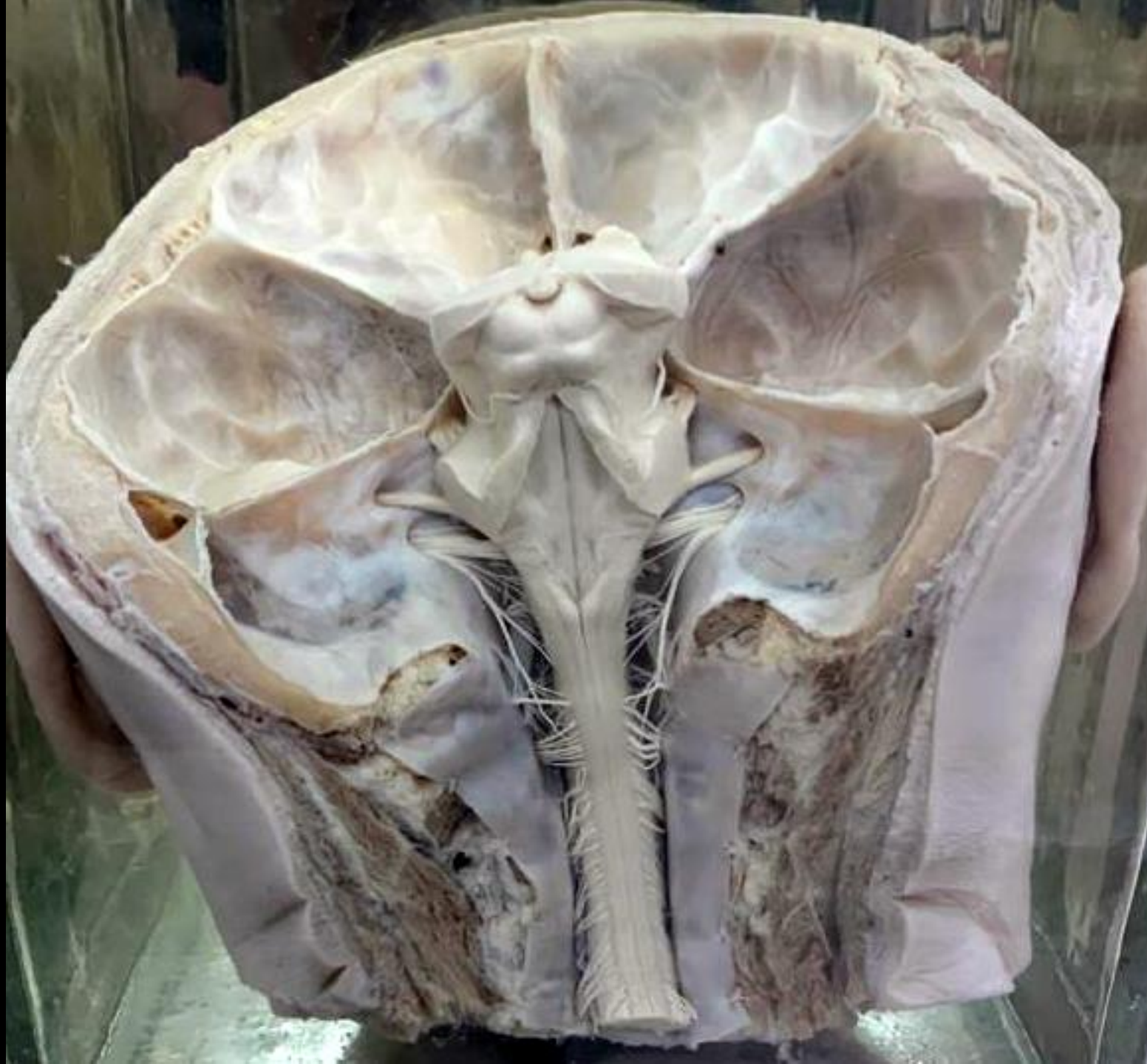





48























59

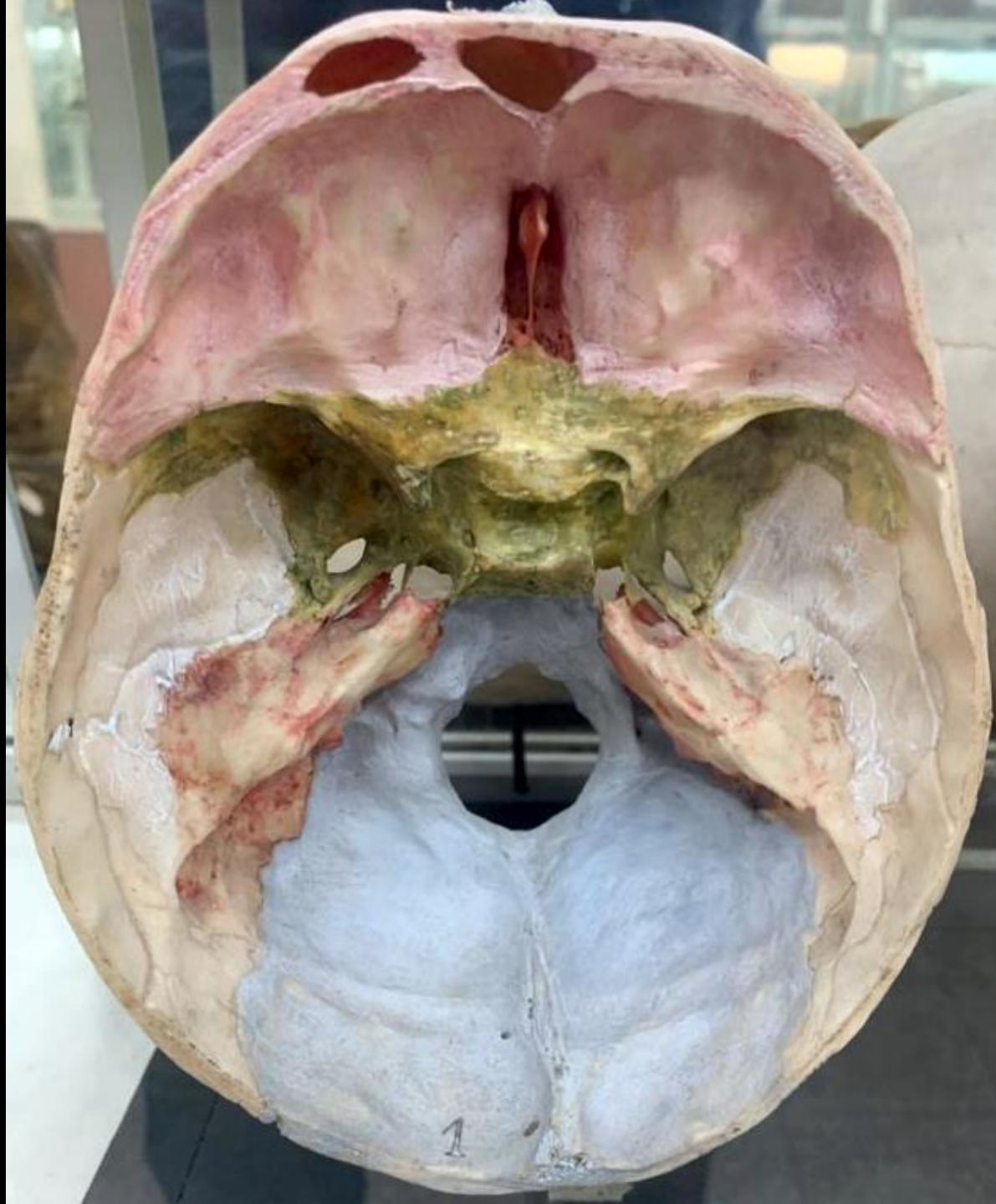



61















PROTESIS DE RODILLA
Dr. Esteban
Dr. Diego















75



























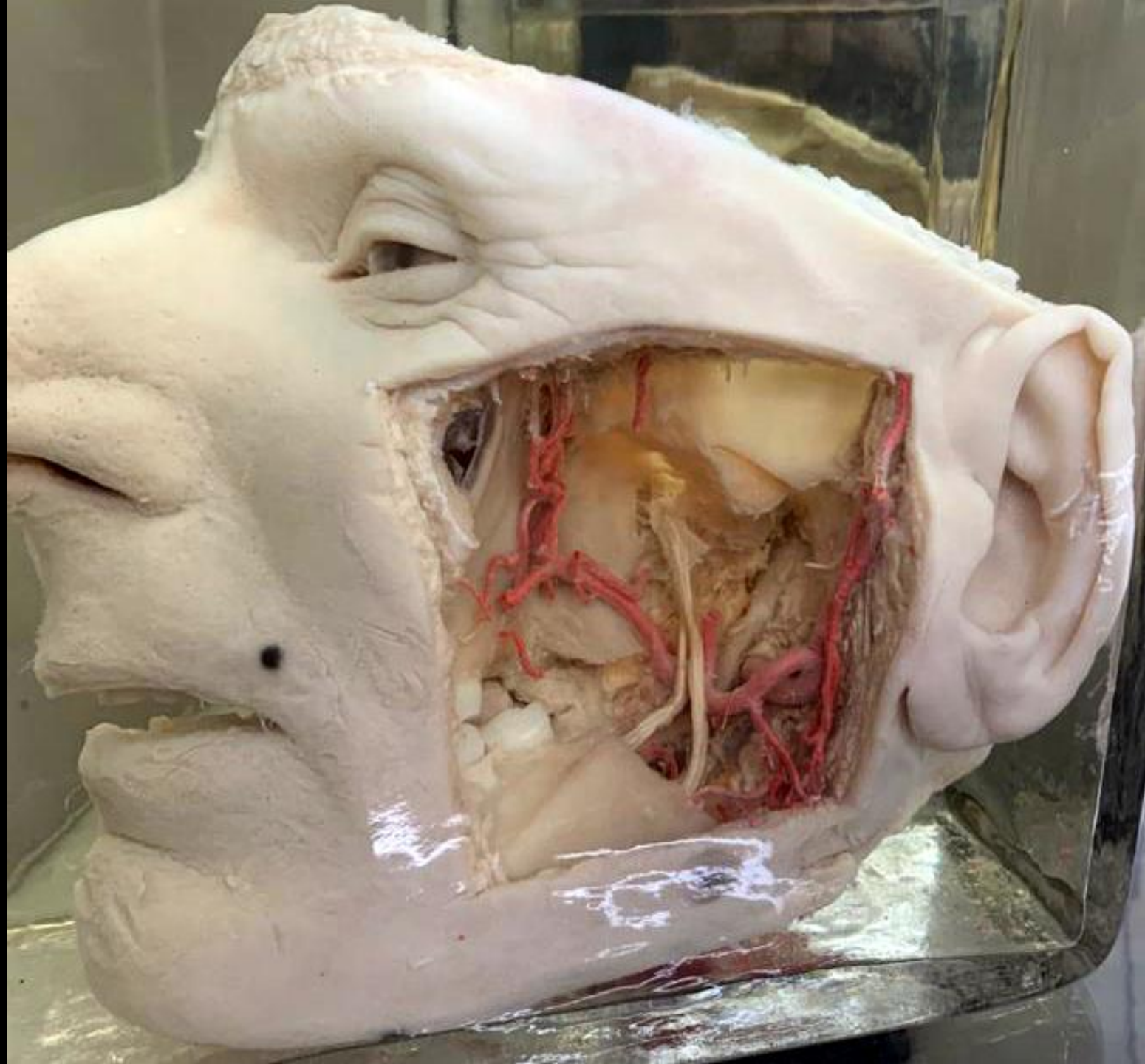



1938
INSTITUTO ANATÓMICO DE CORDOBA
PROF. P. ARA
VILLANUEVA.
1932.





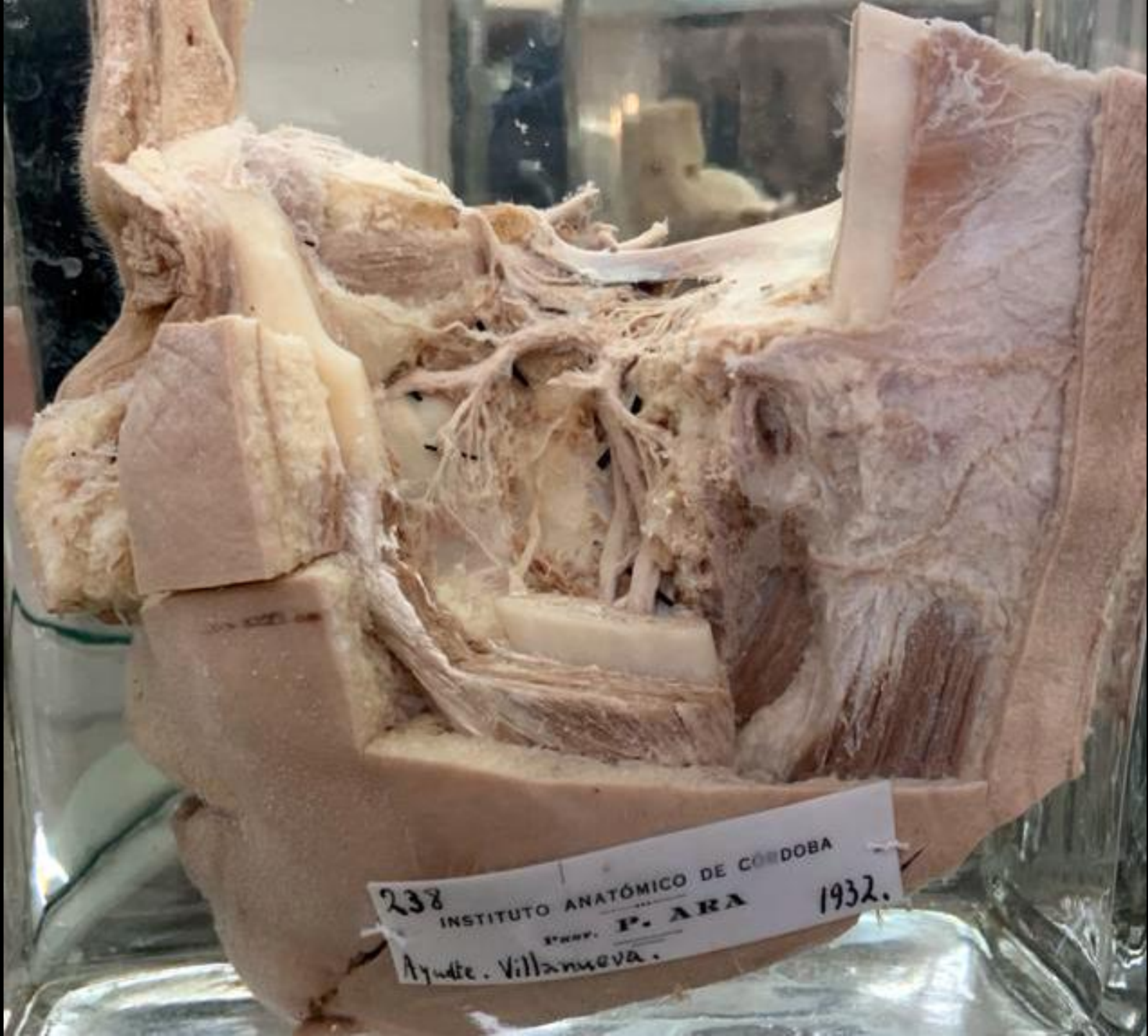







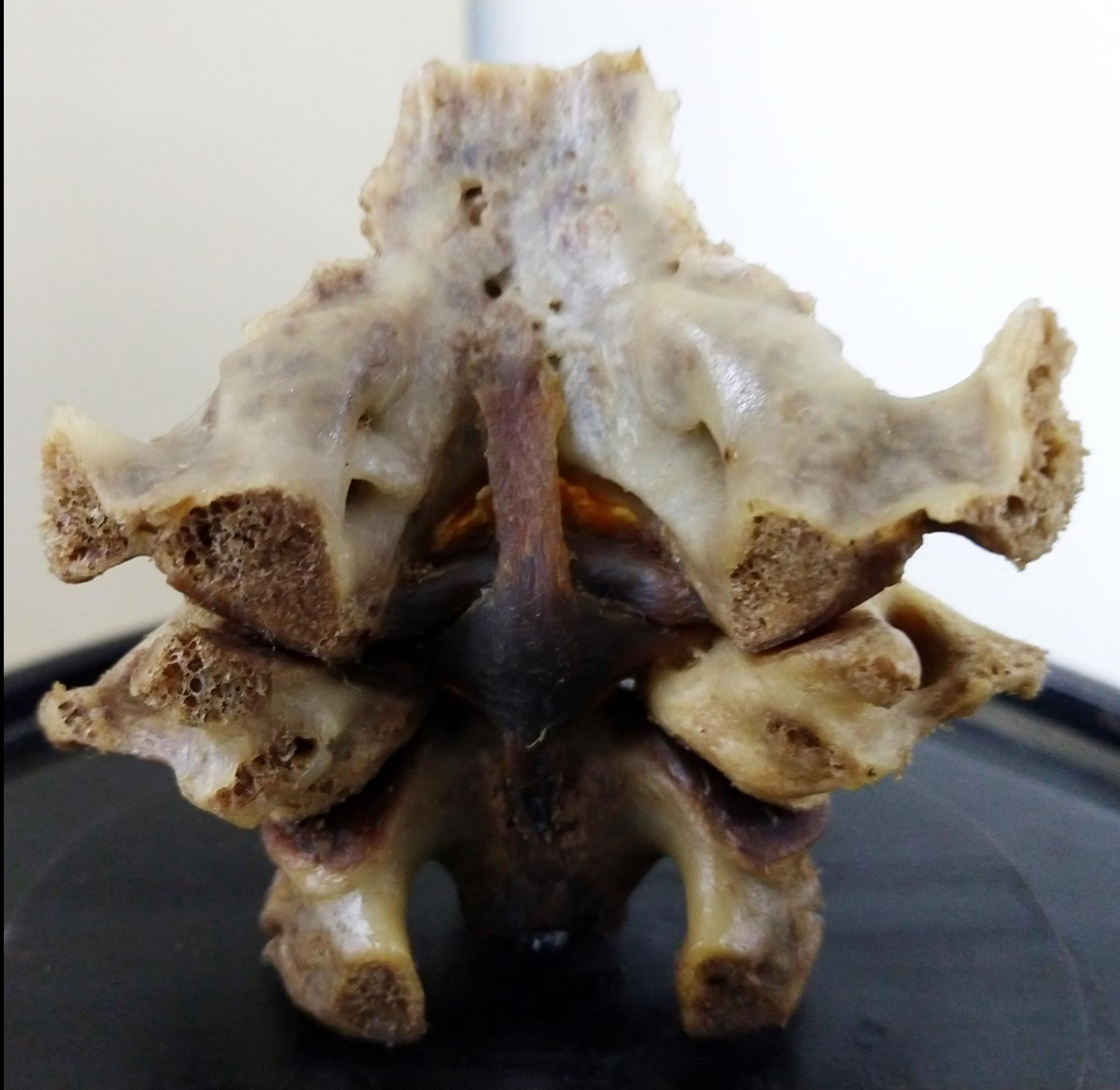







#230
INSTITUTO ANTONIO DE LÓPEZ
CALLE 15, APT. 2
MAYAGÜEZ, P.R.
1952



101

















1929.
MUSEUM OF ANATOMY
No. 109
A. T. TAYLOR



Cátedra de Anatomía Normal

*Fotos de piezas anatómicas
Cabeza y Cuello 1*

Fuente: Atlas De Anatomia Rohen Yokochi

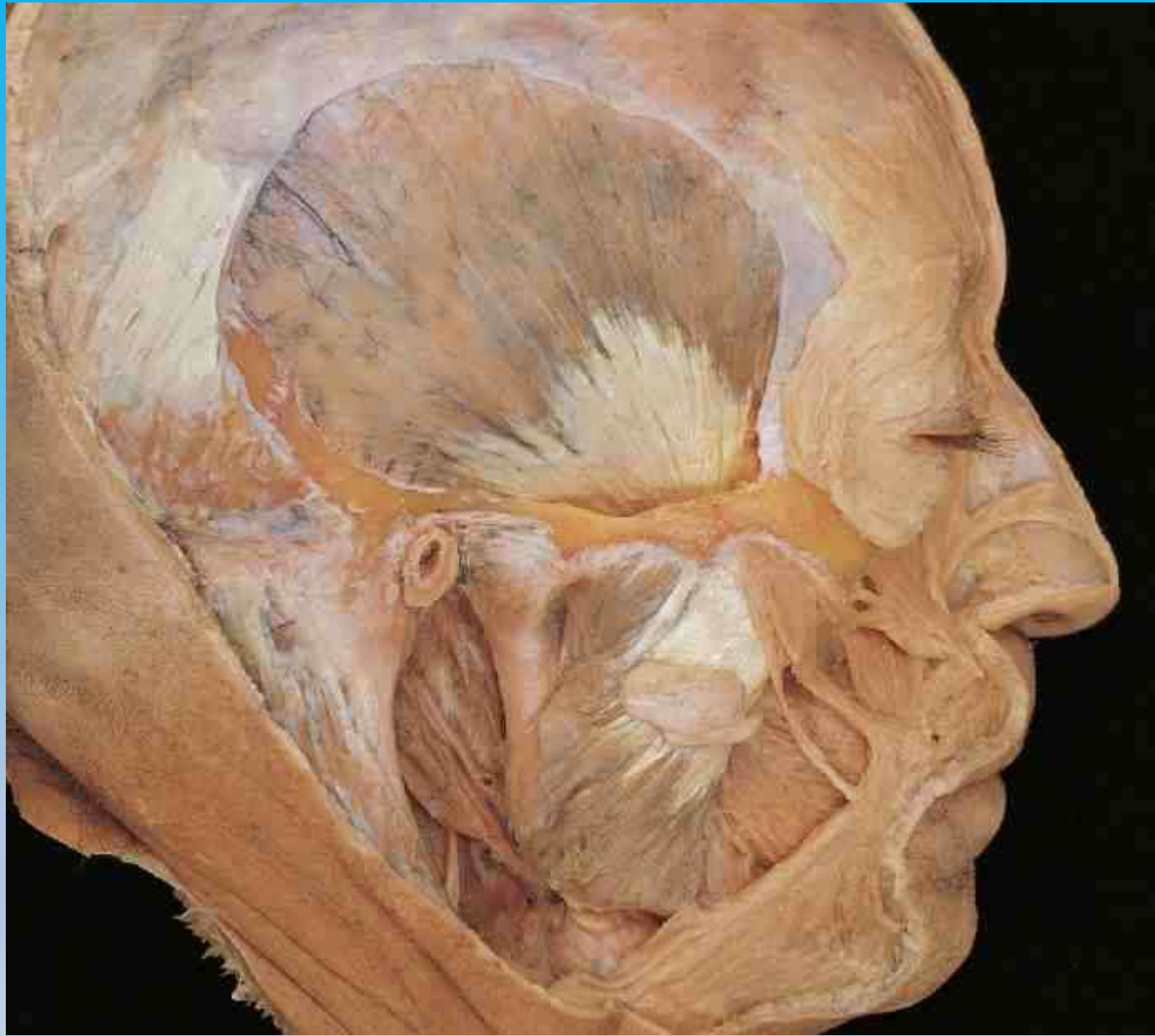

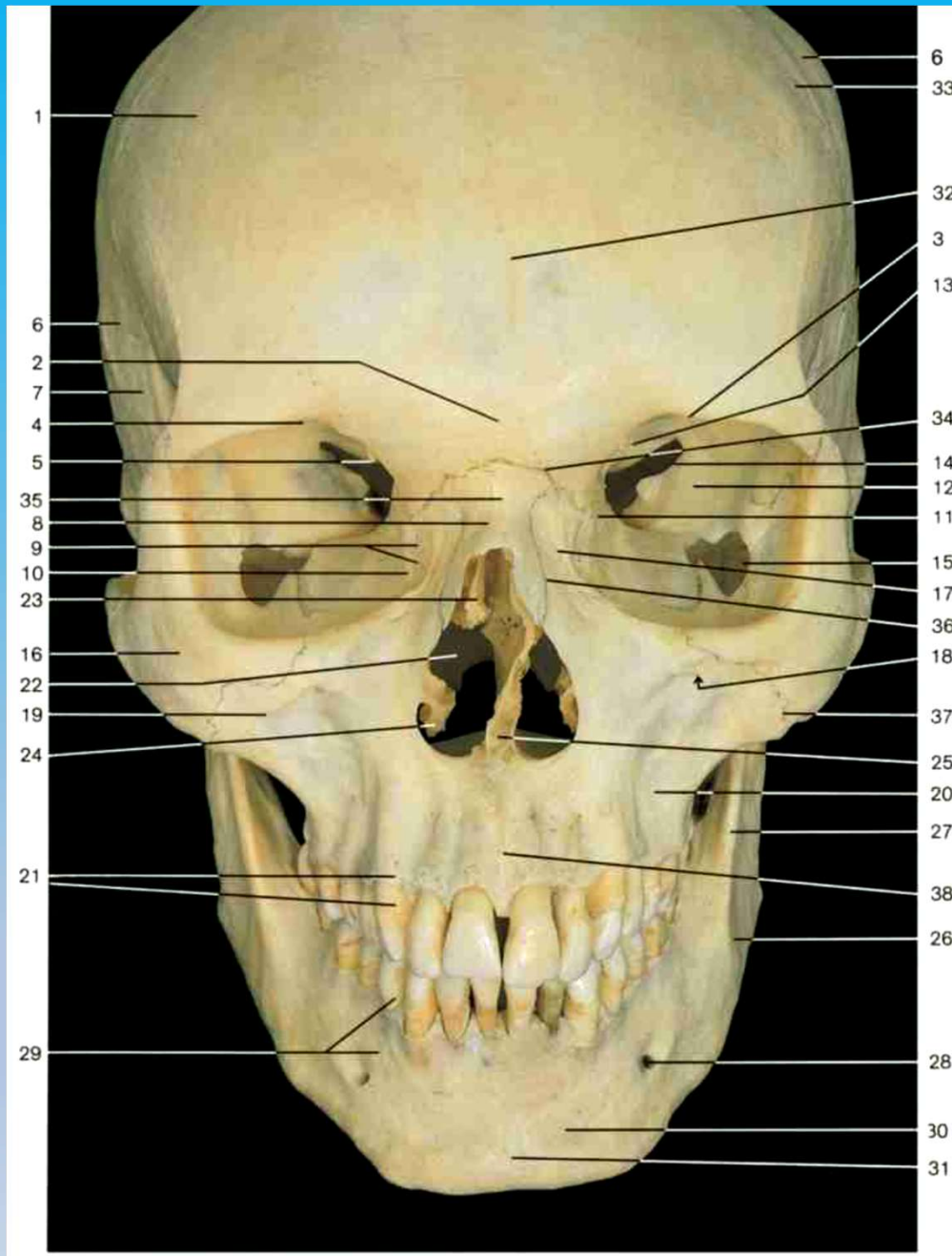

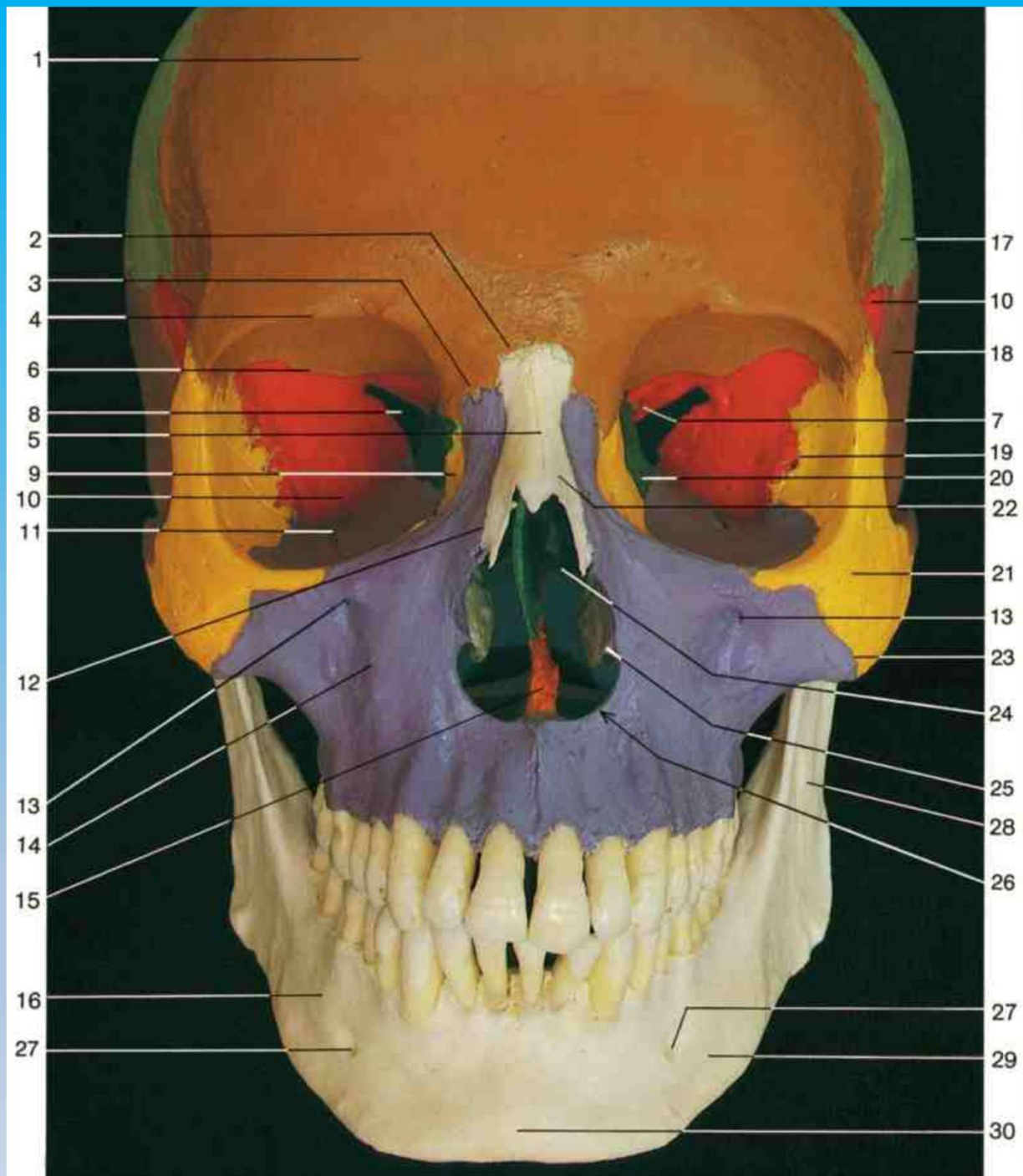

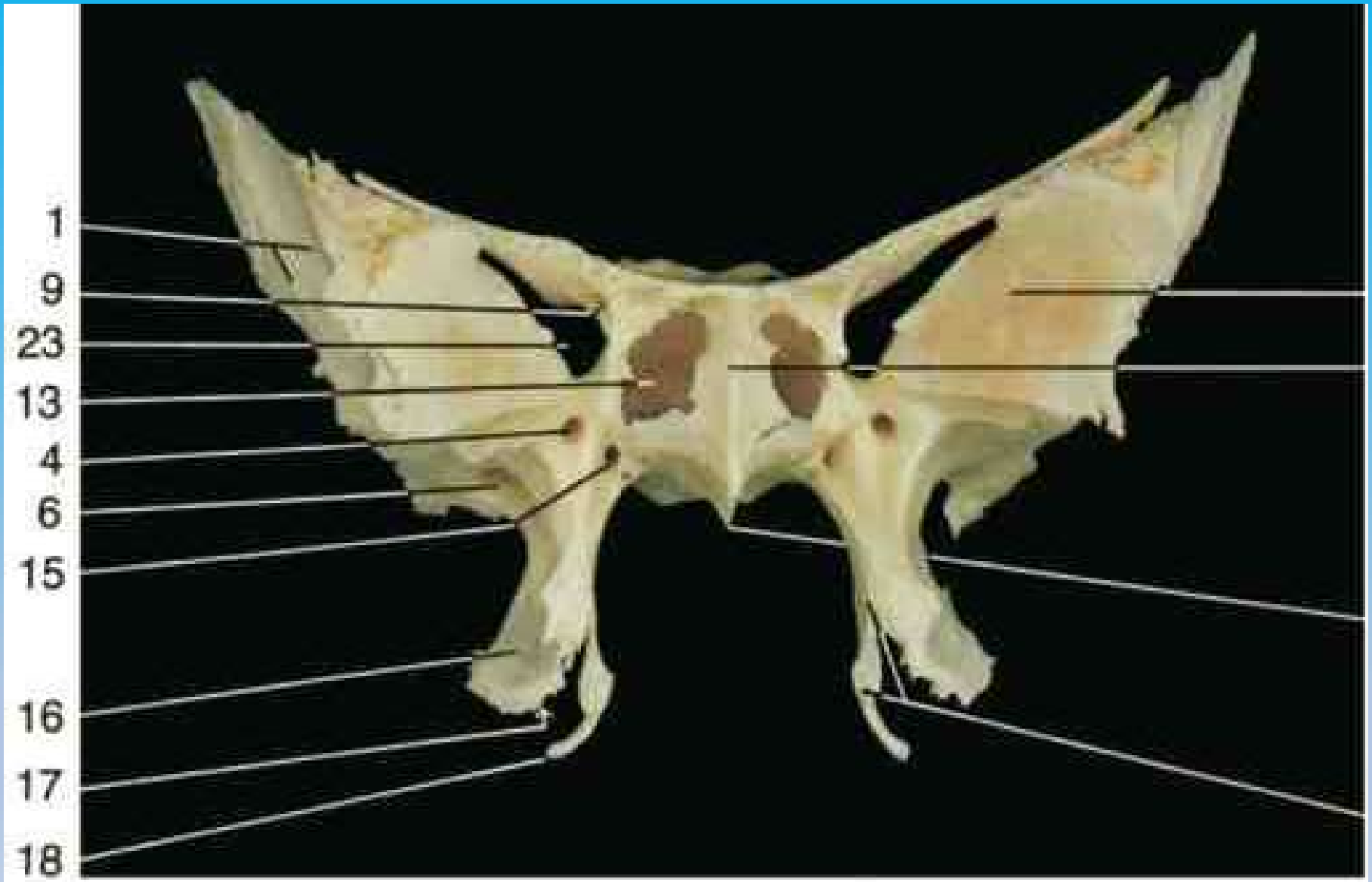

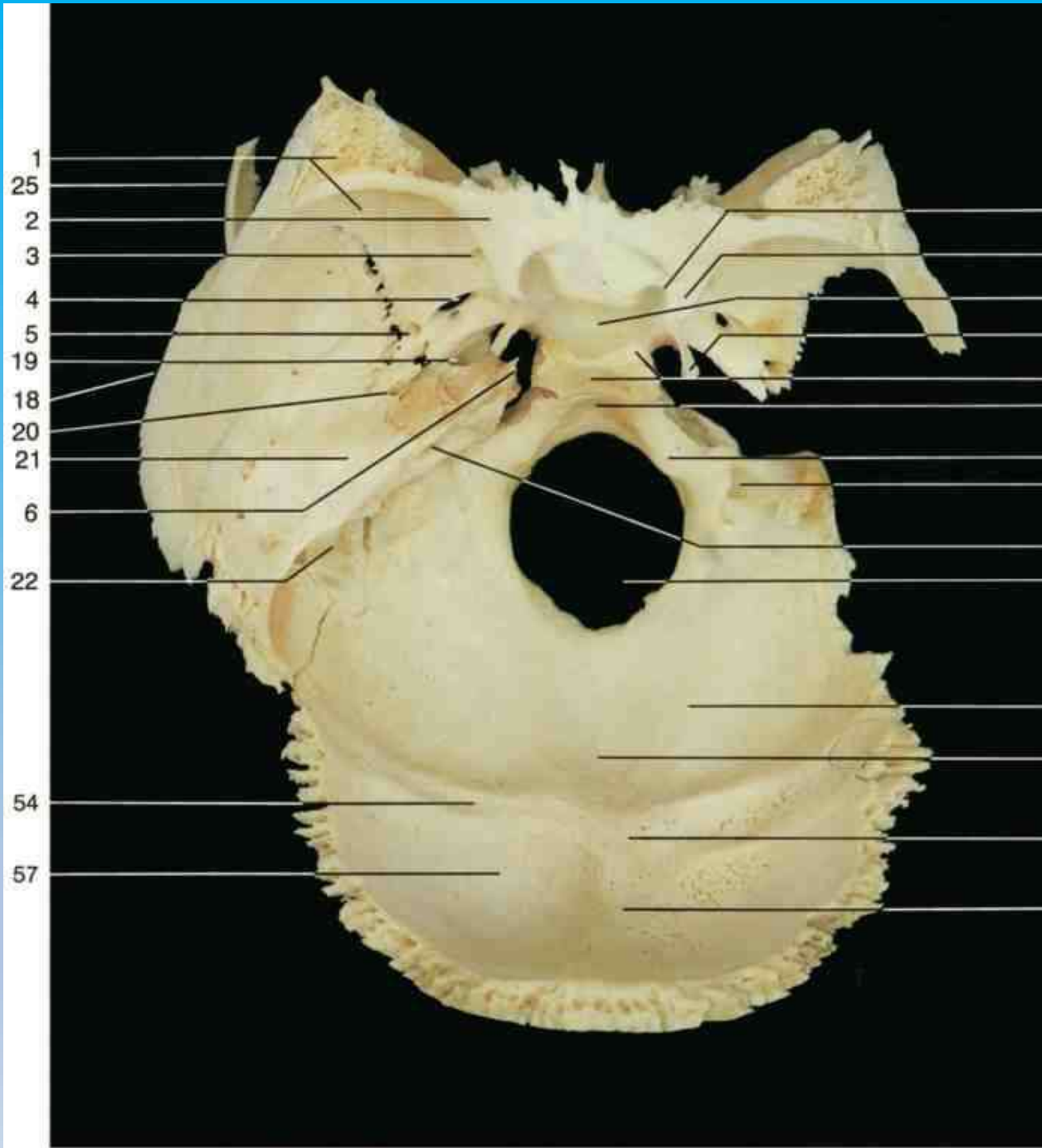

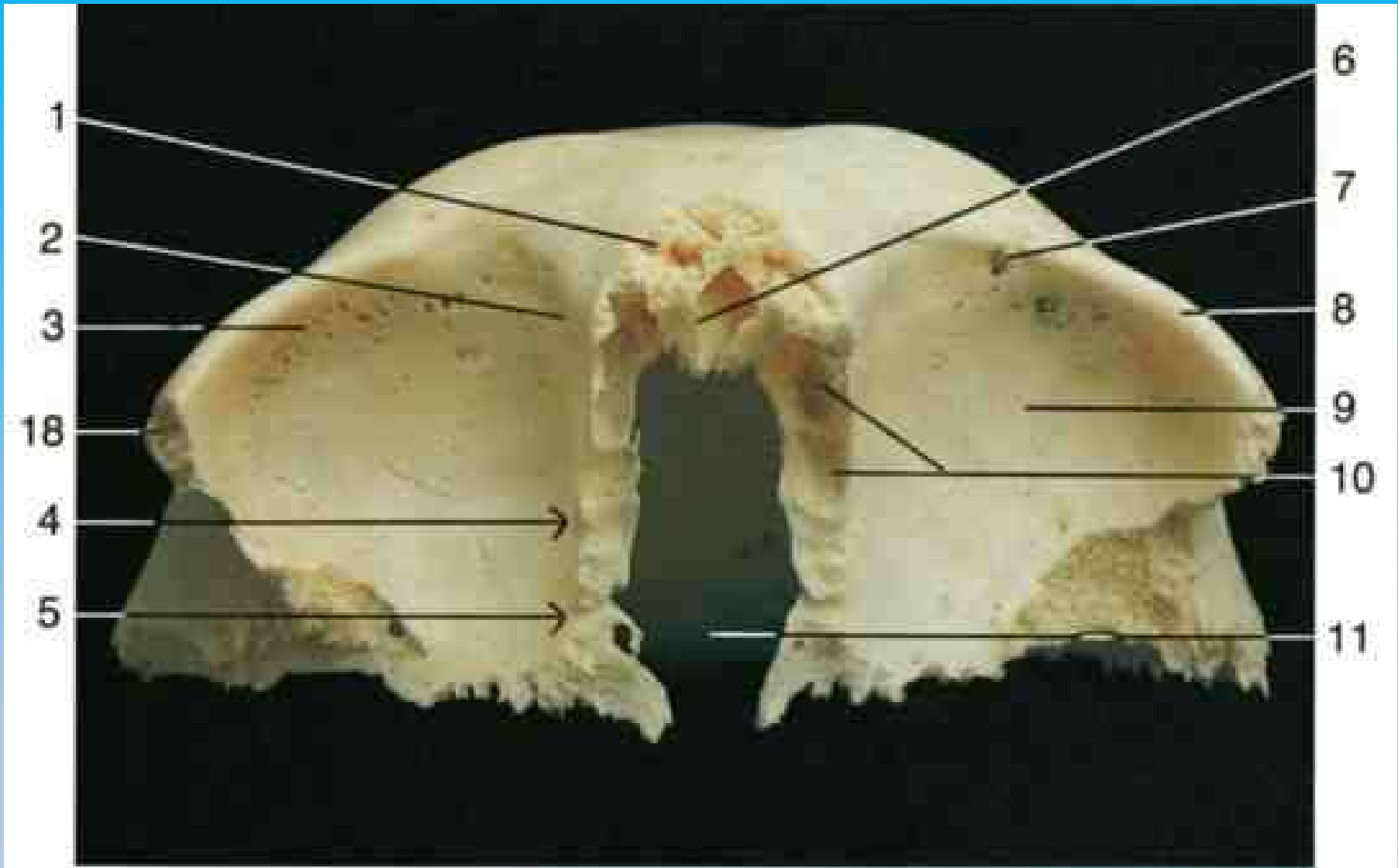



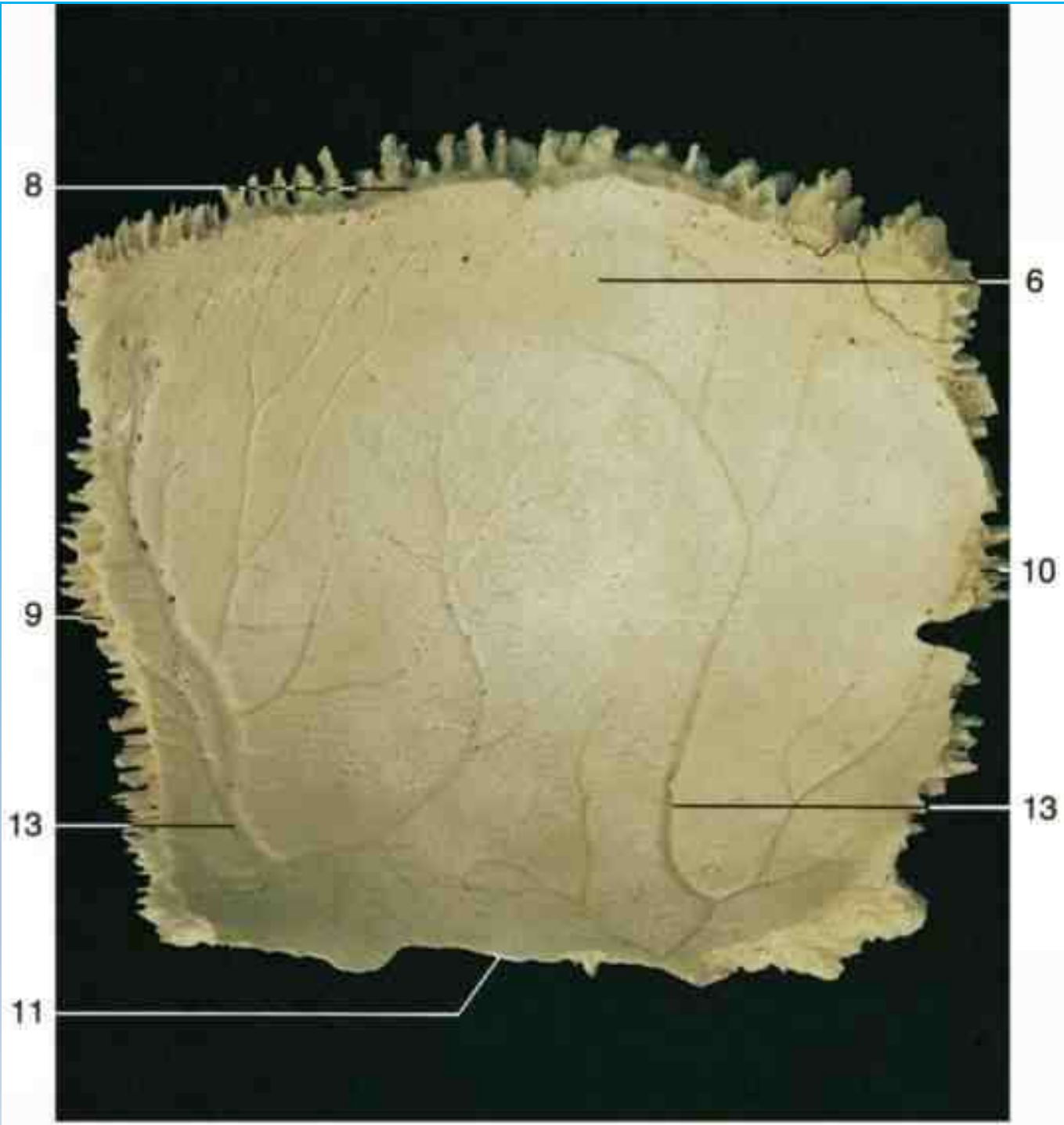

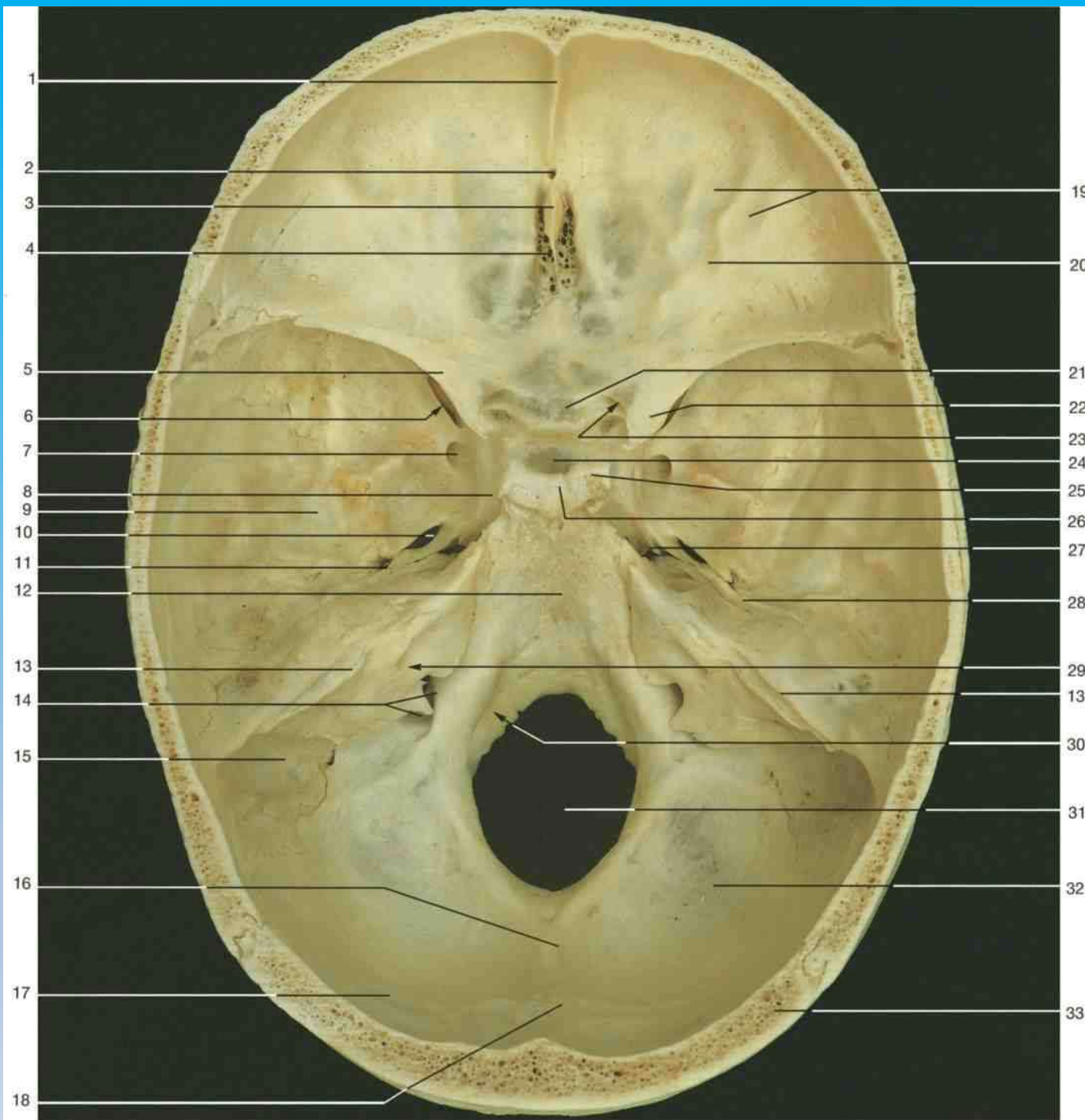

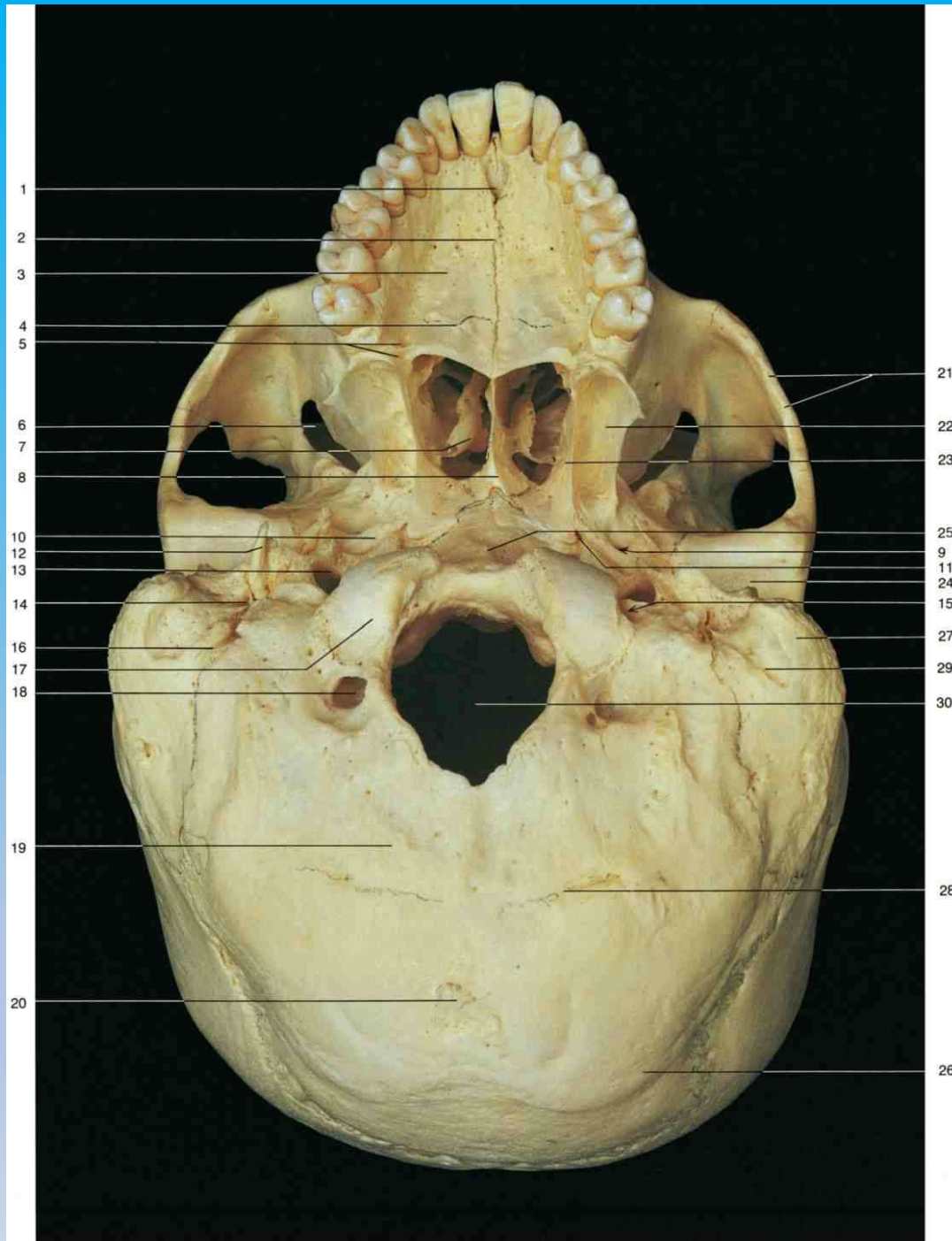

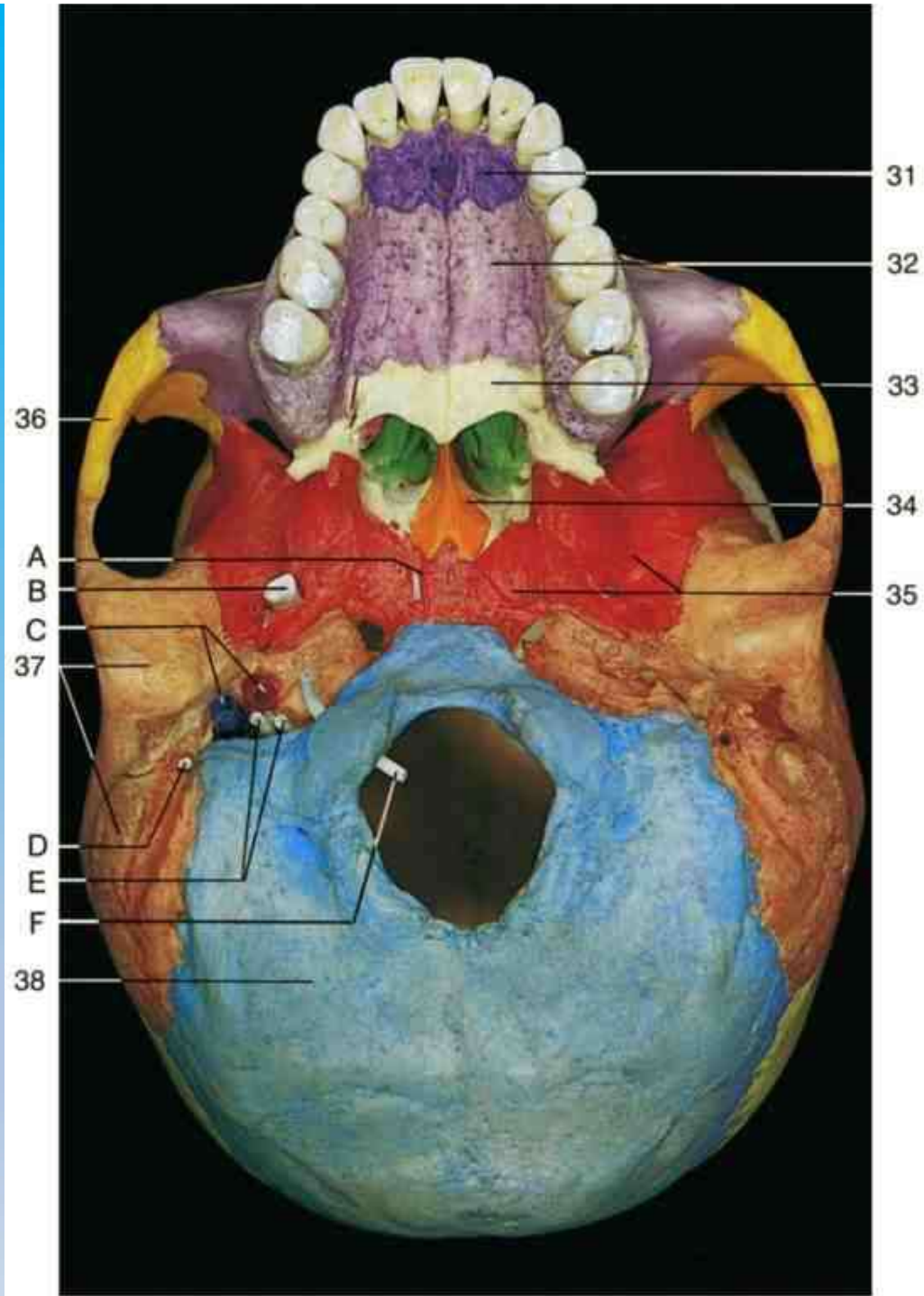

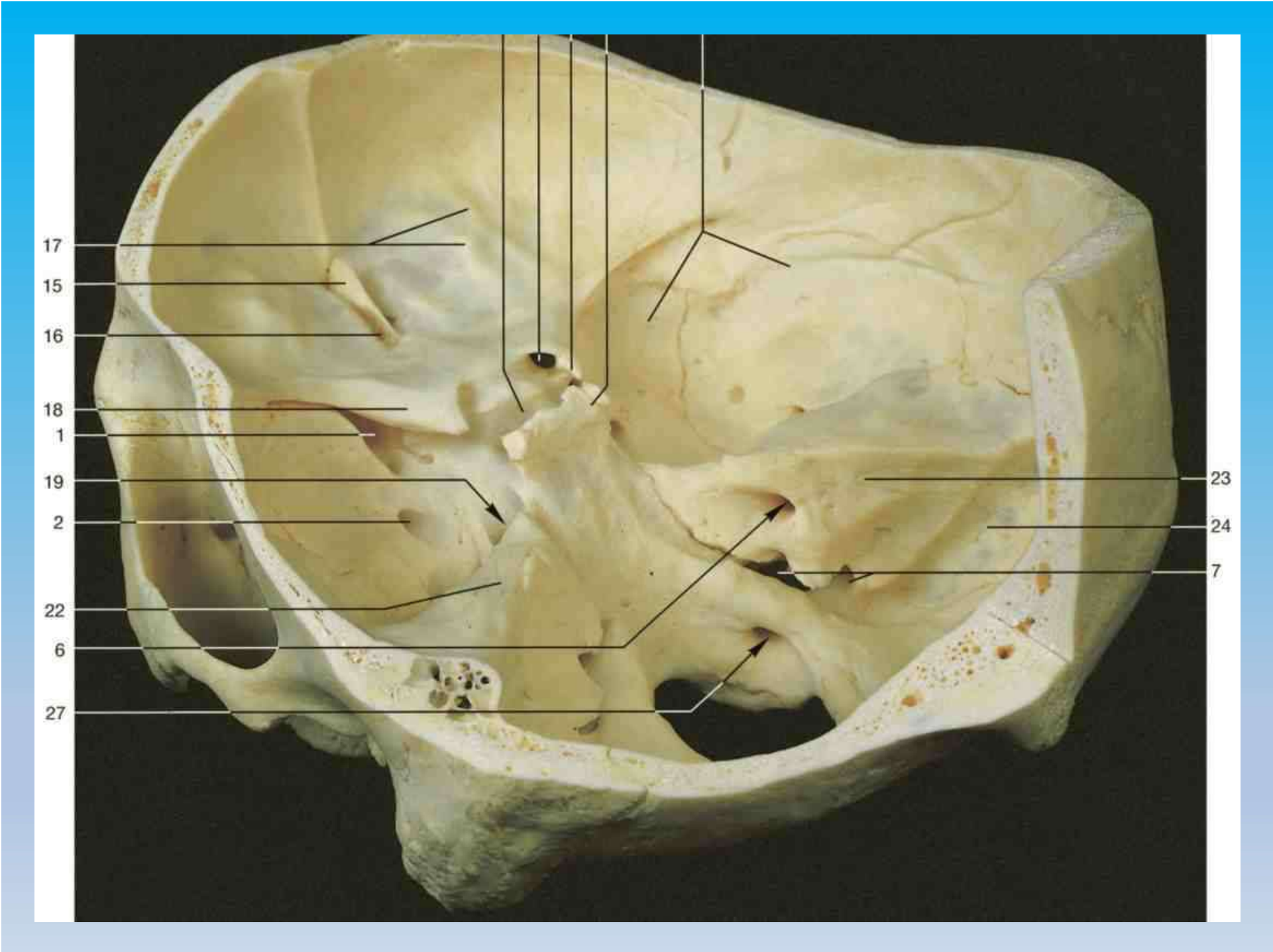

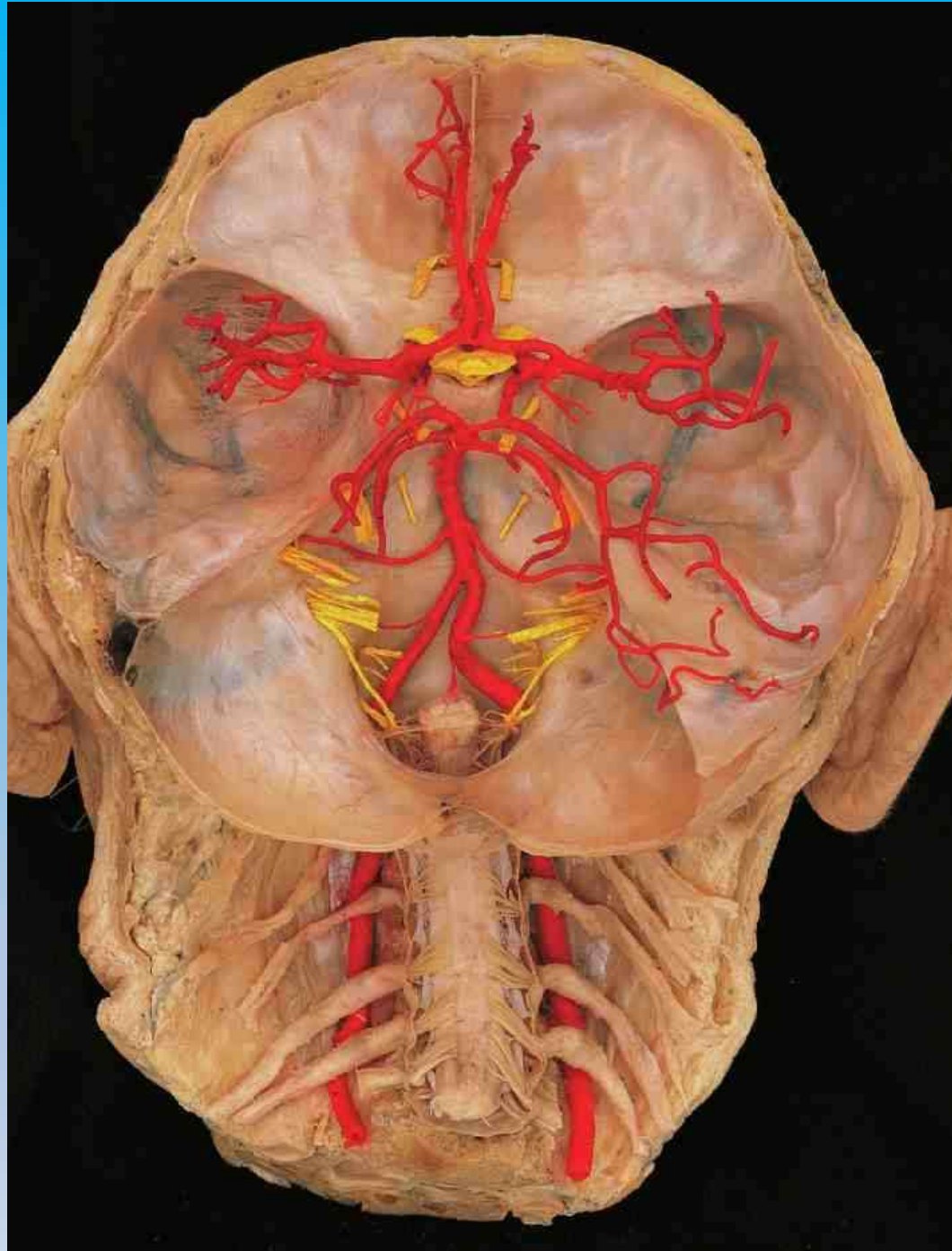

123

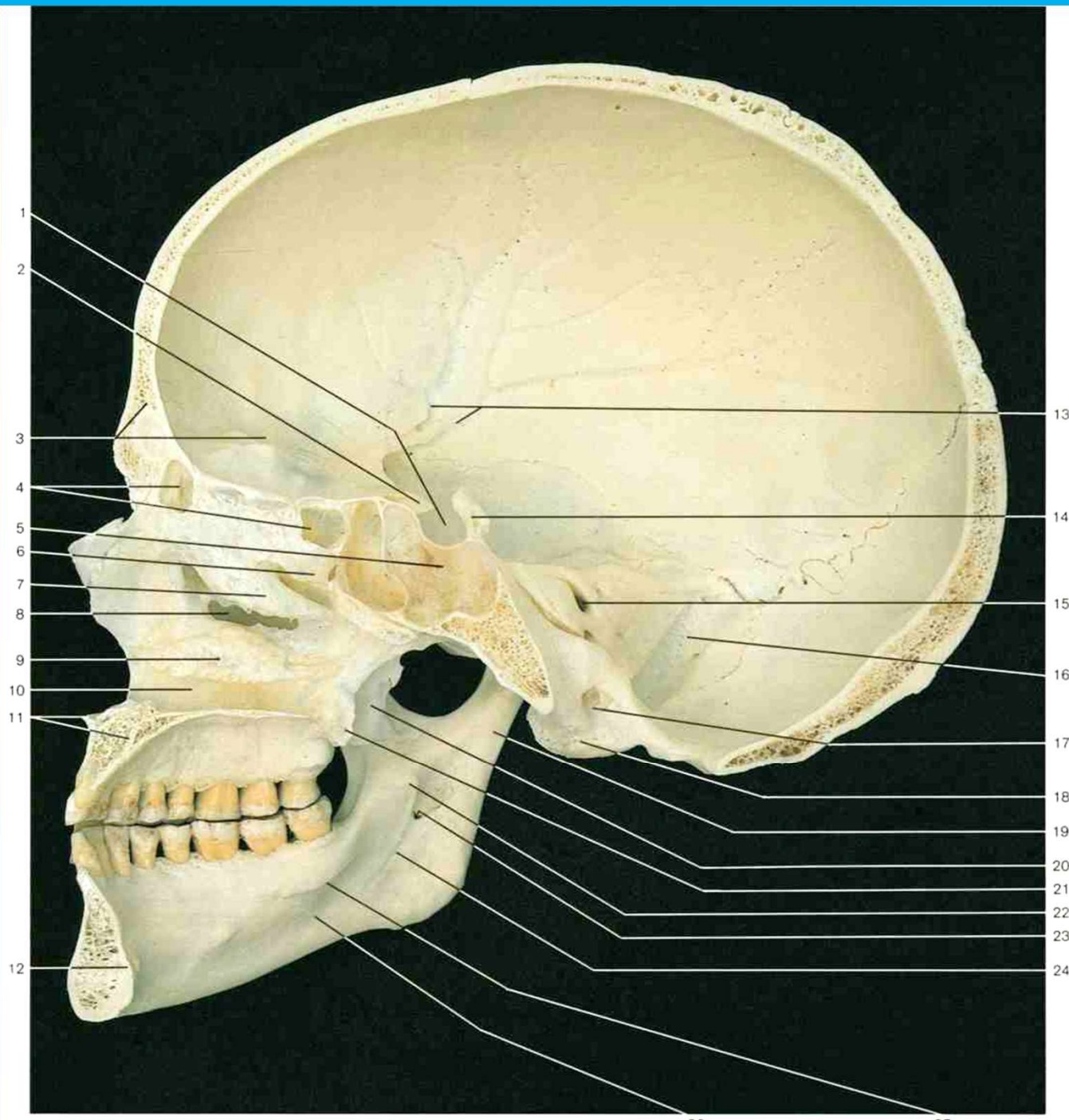

26

25



125

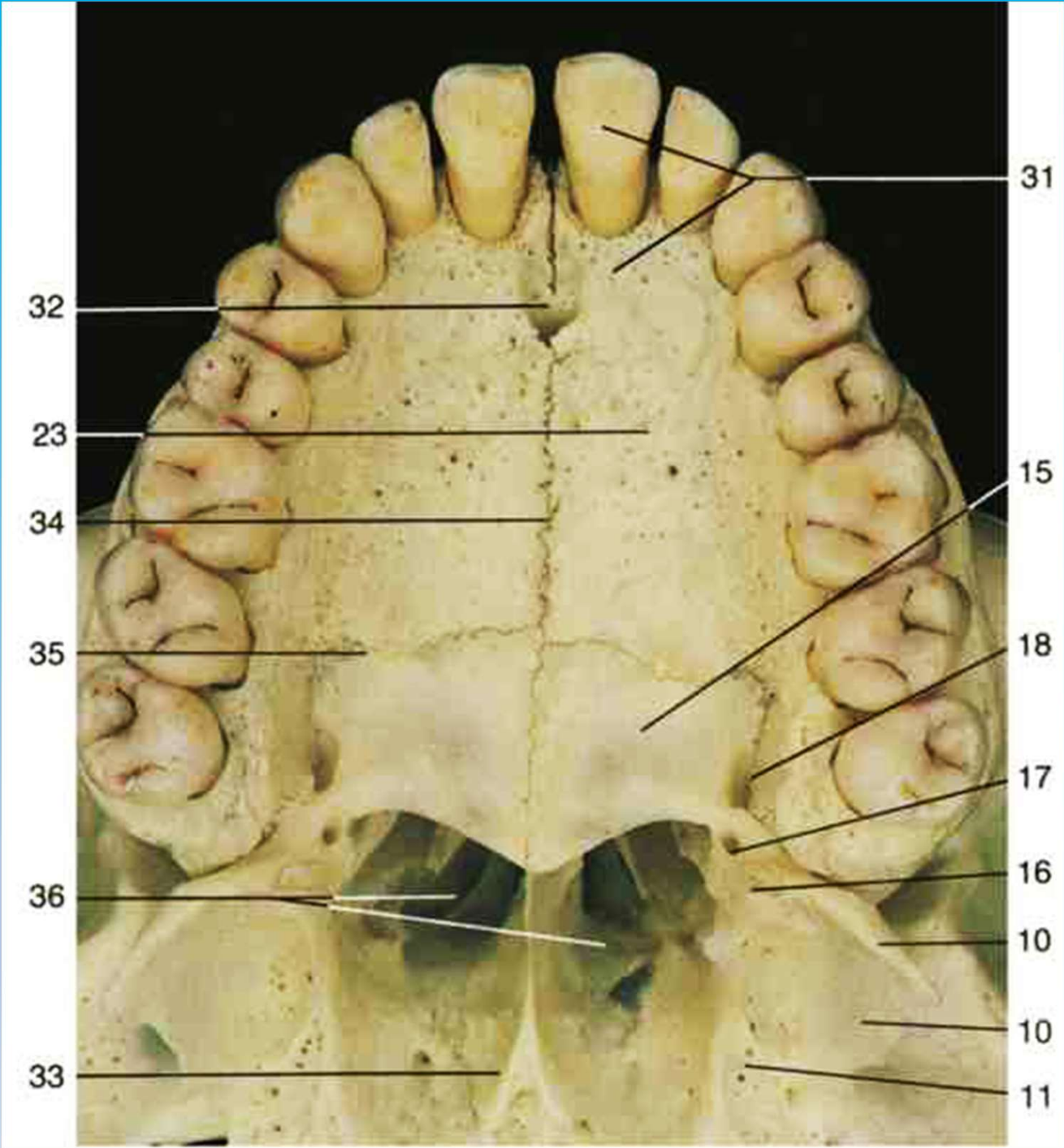

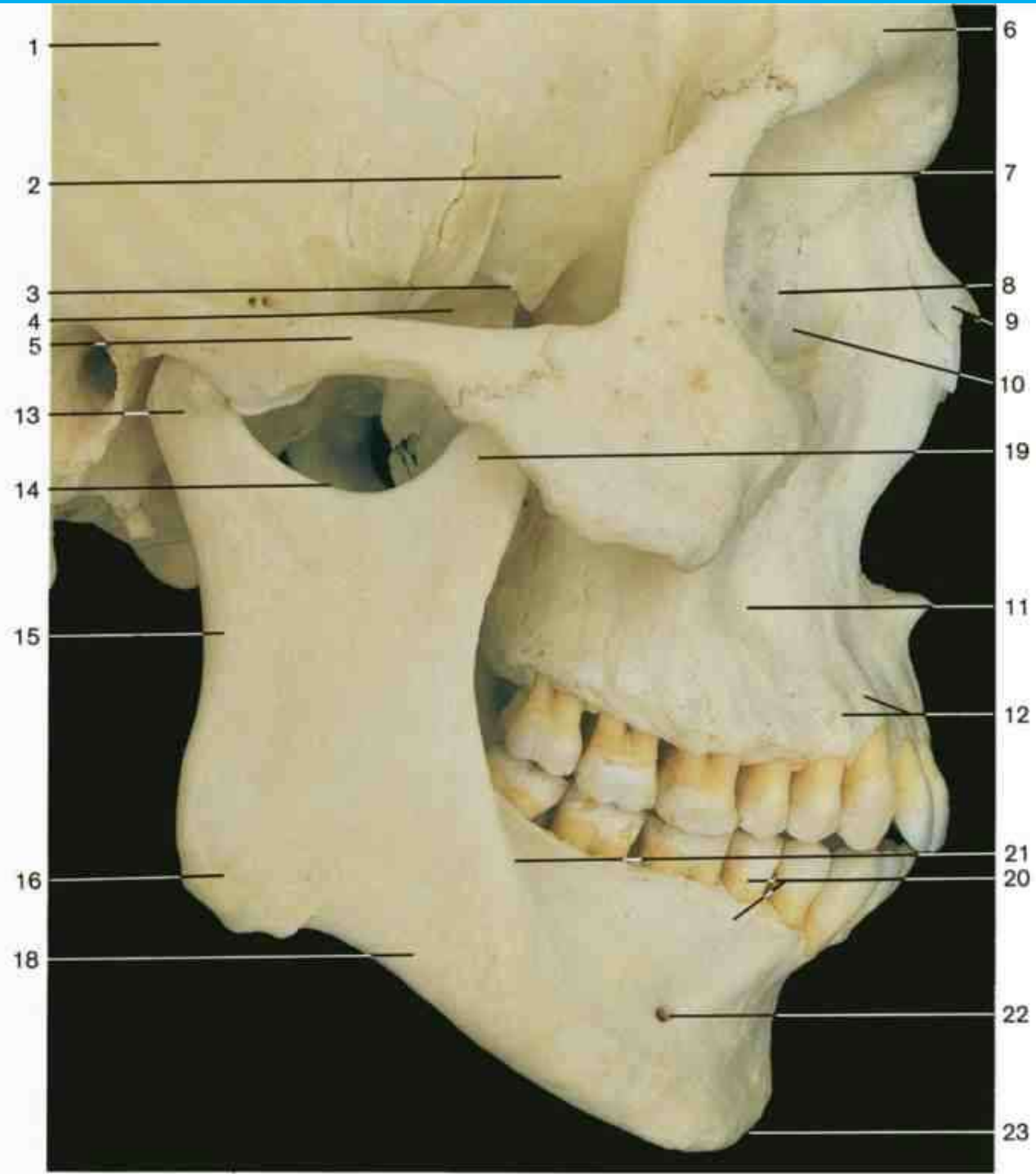

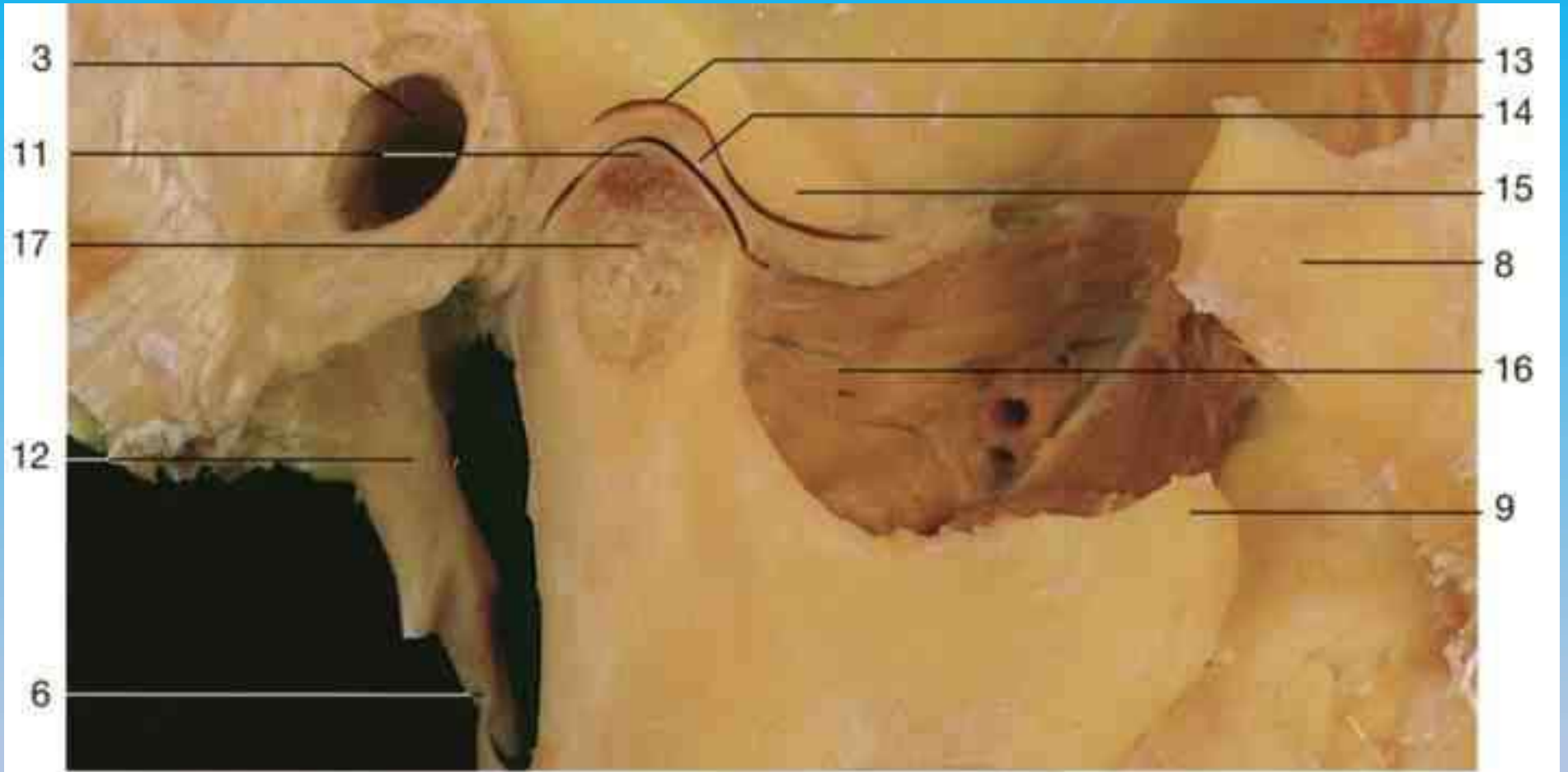



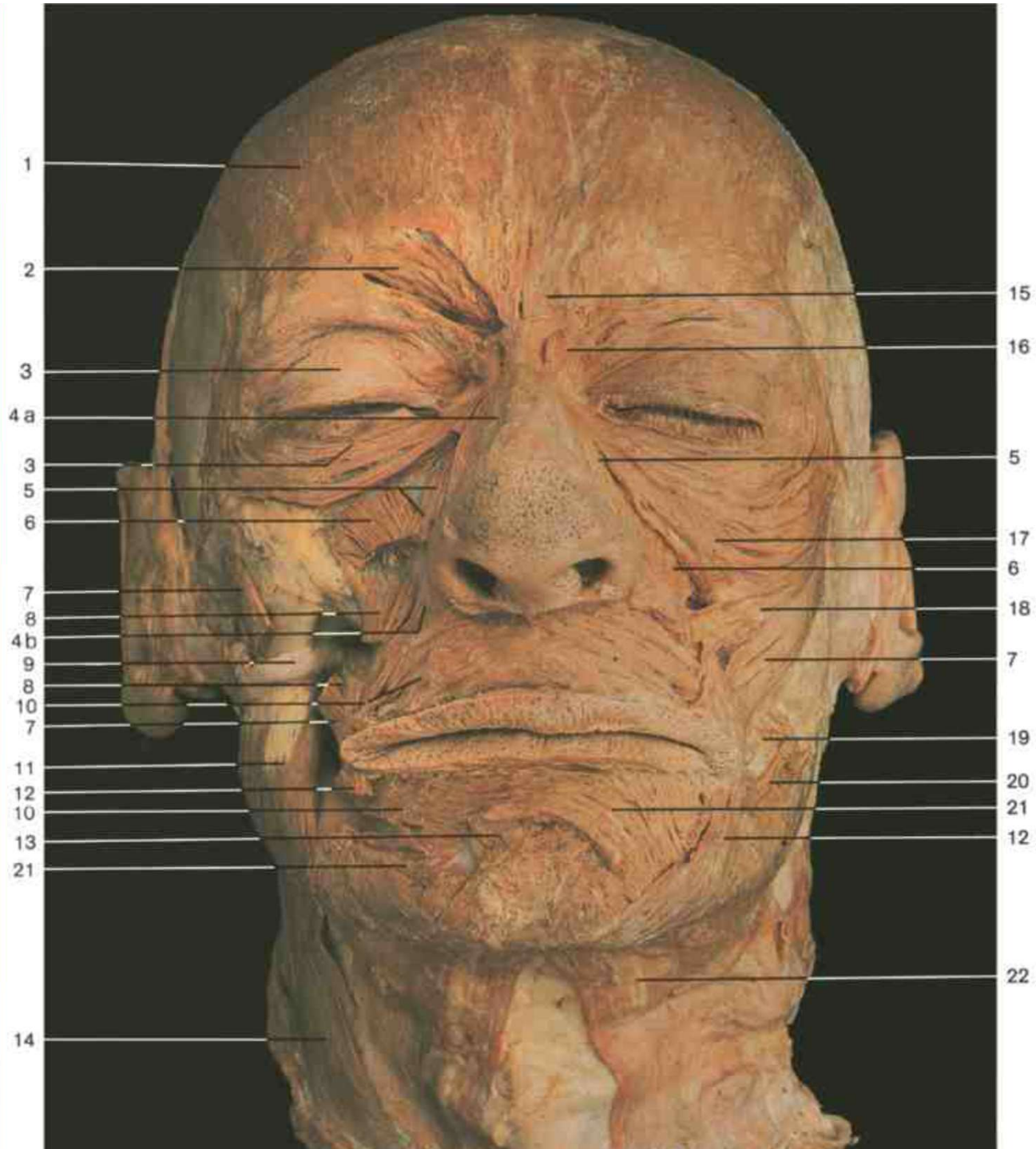

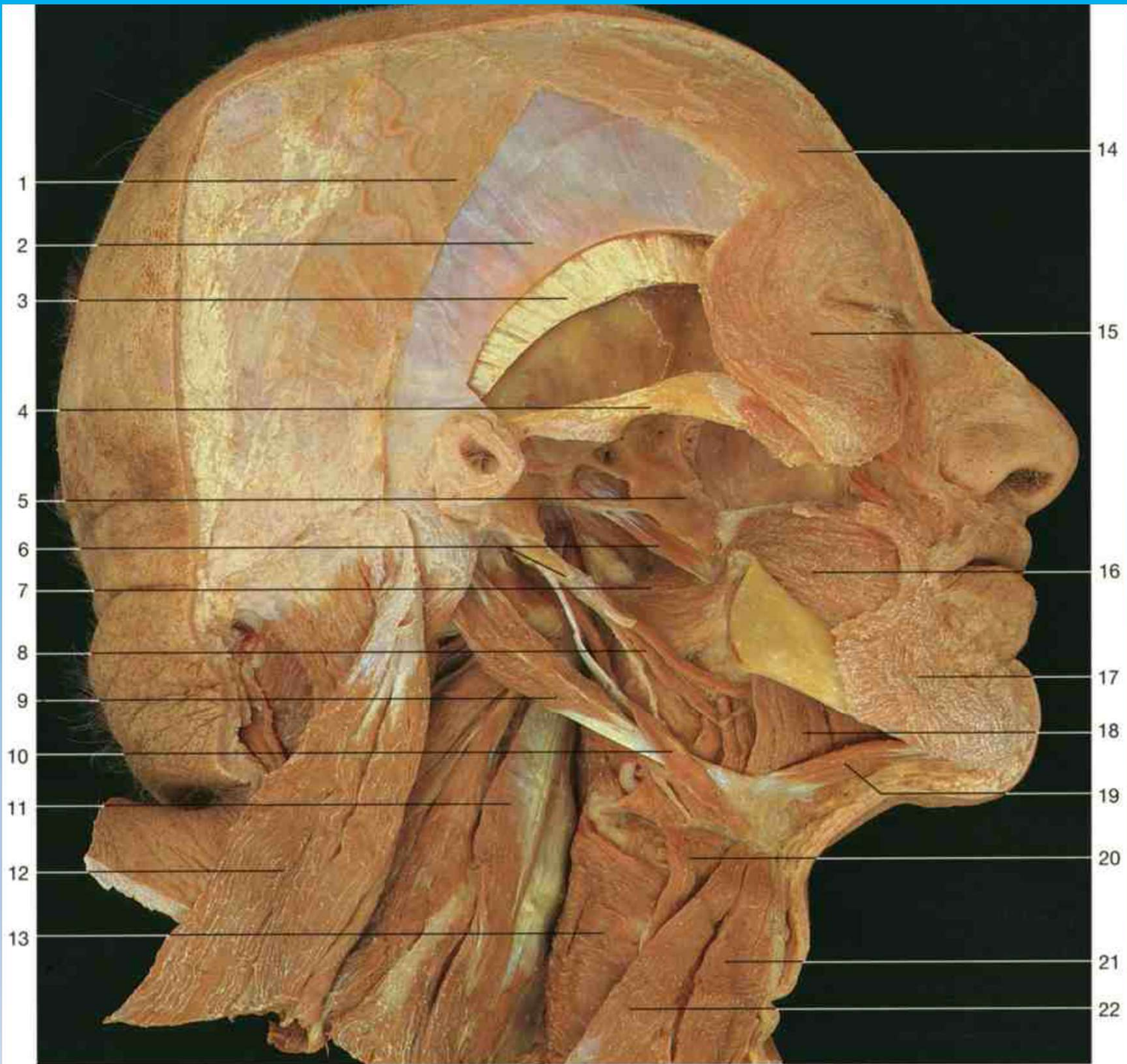

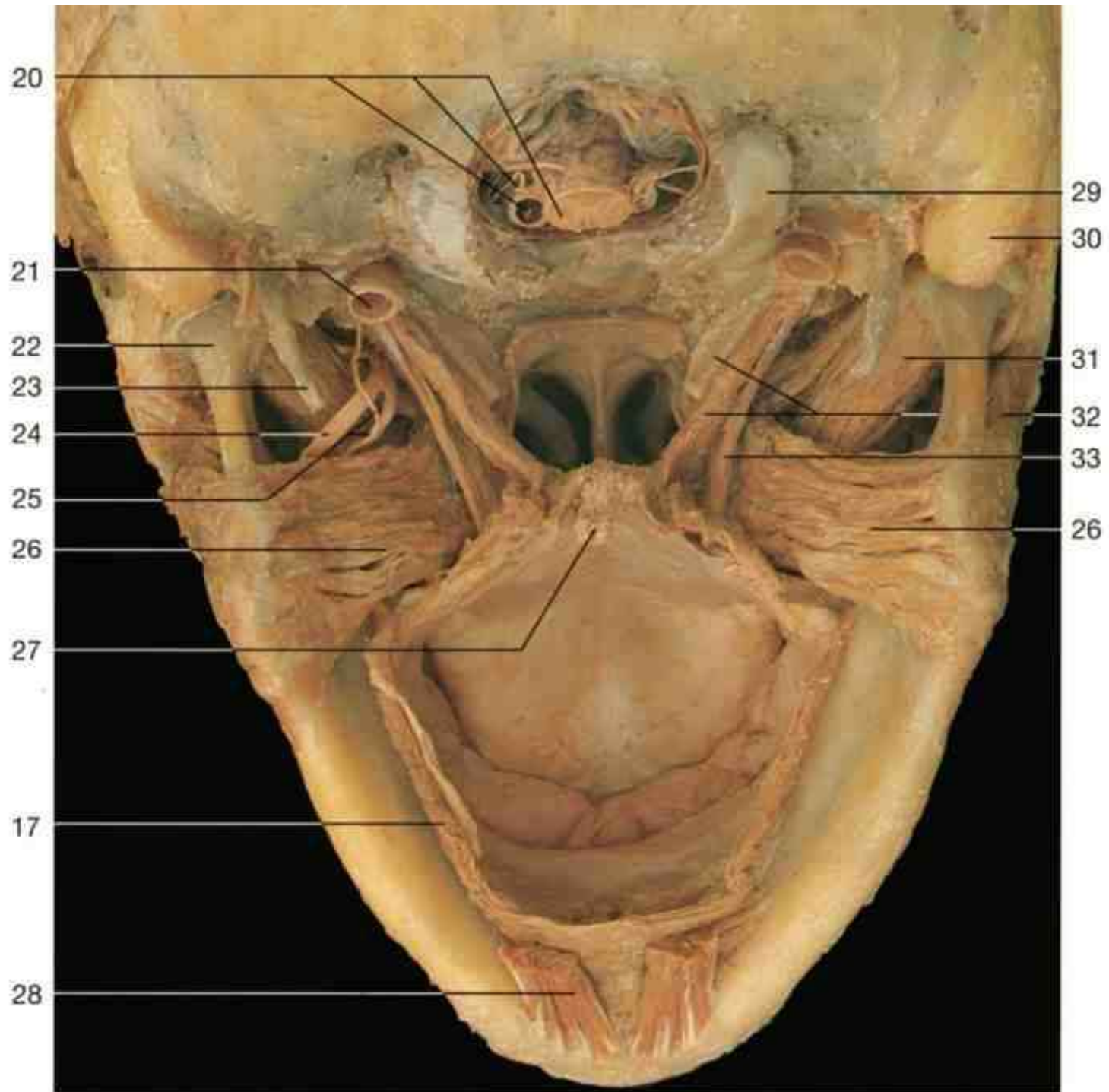

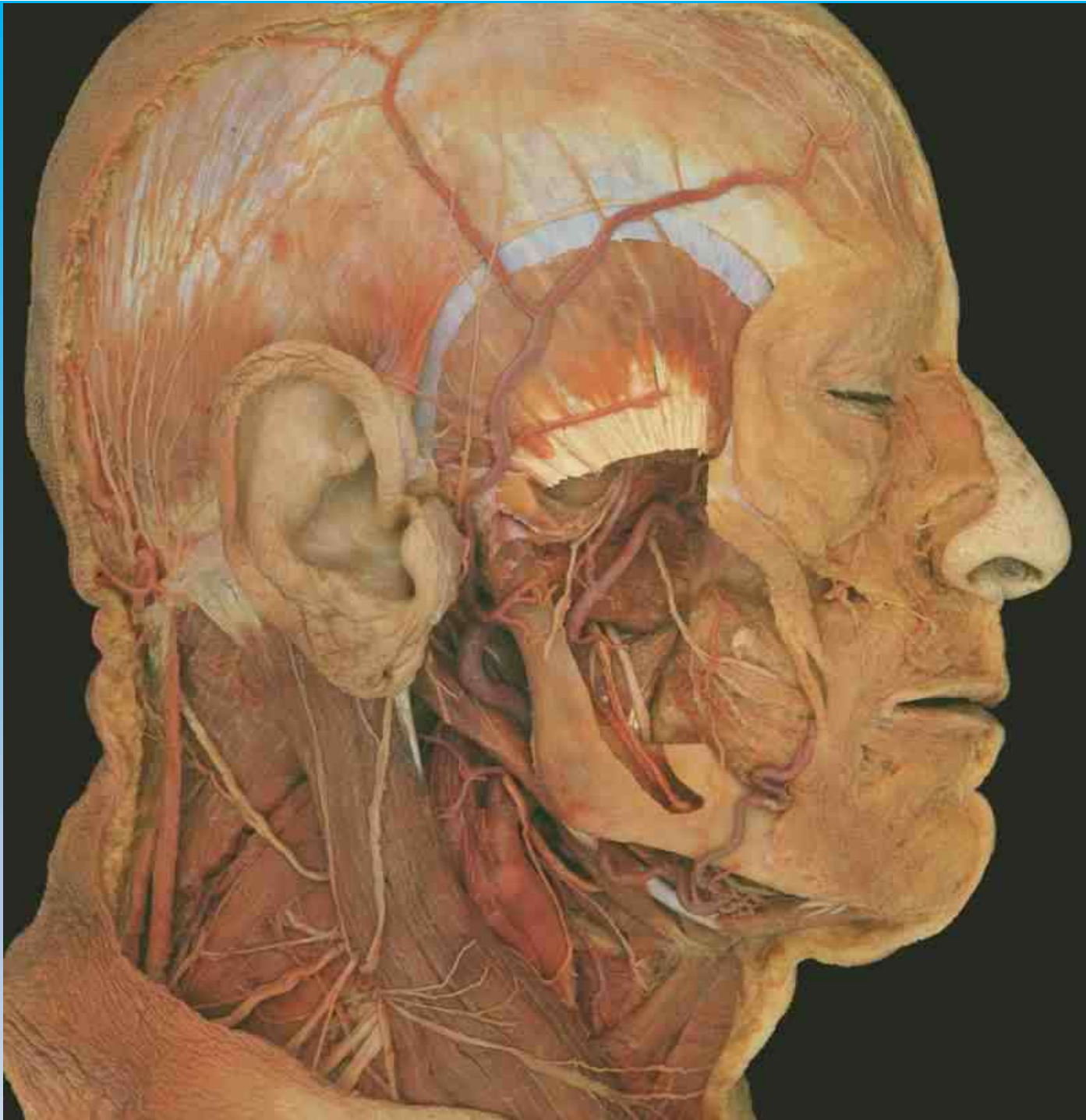

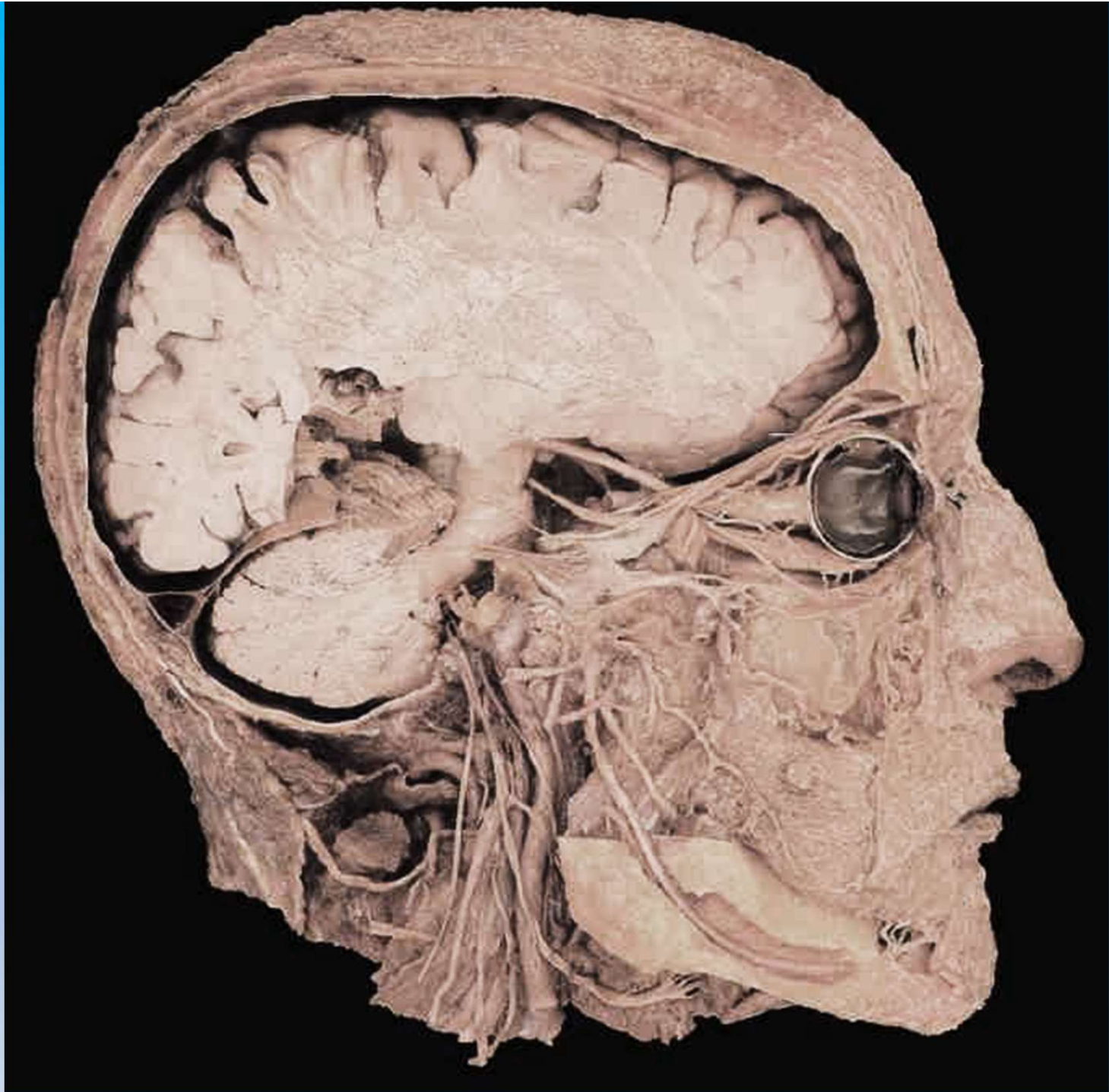

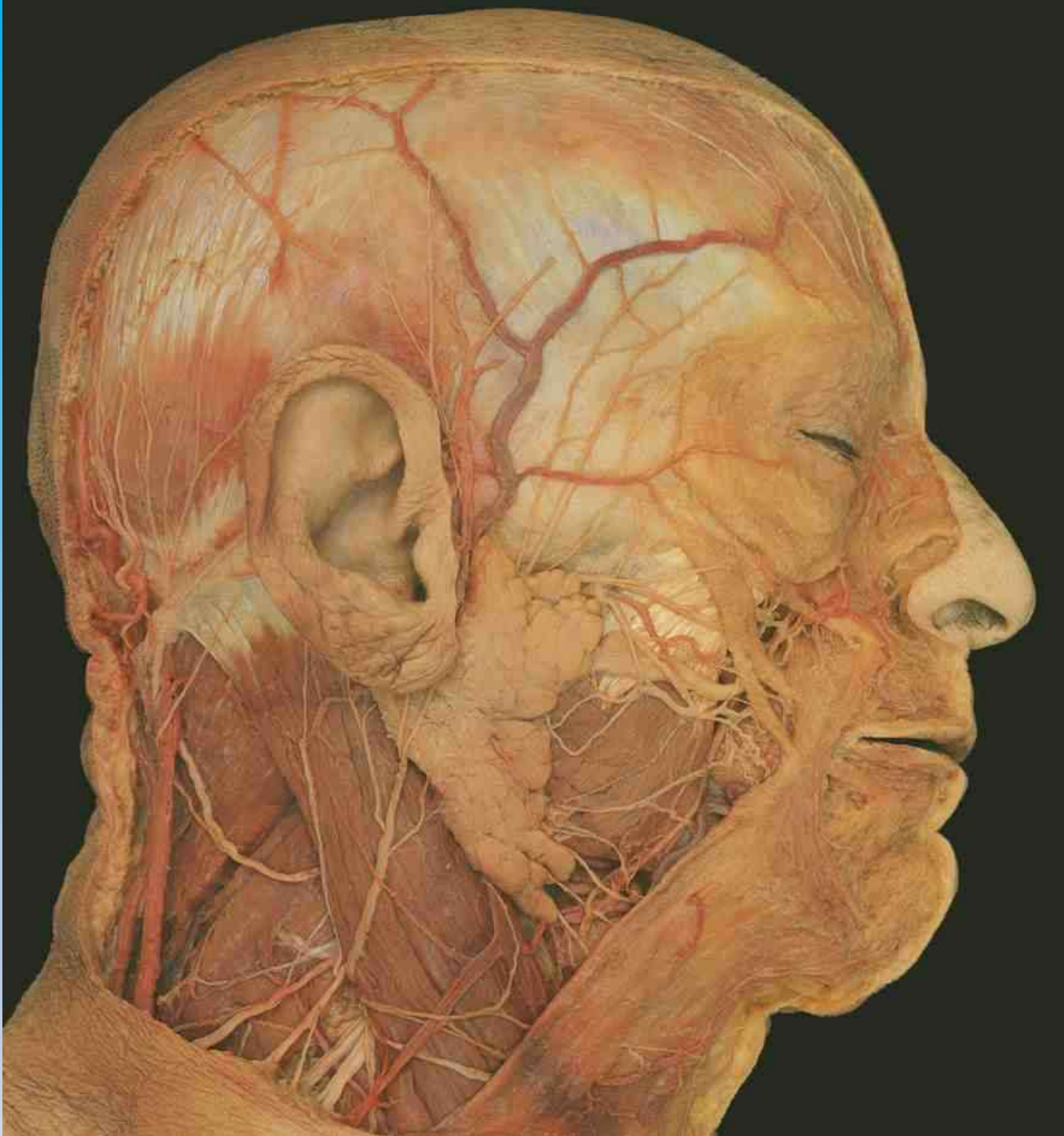

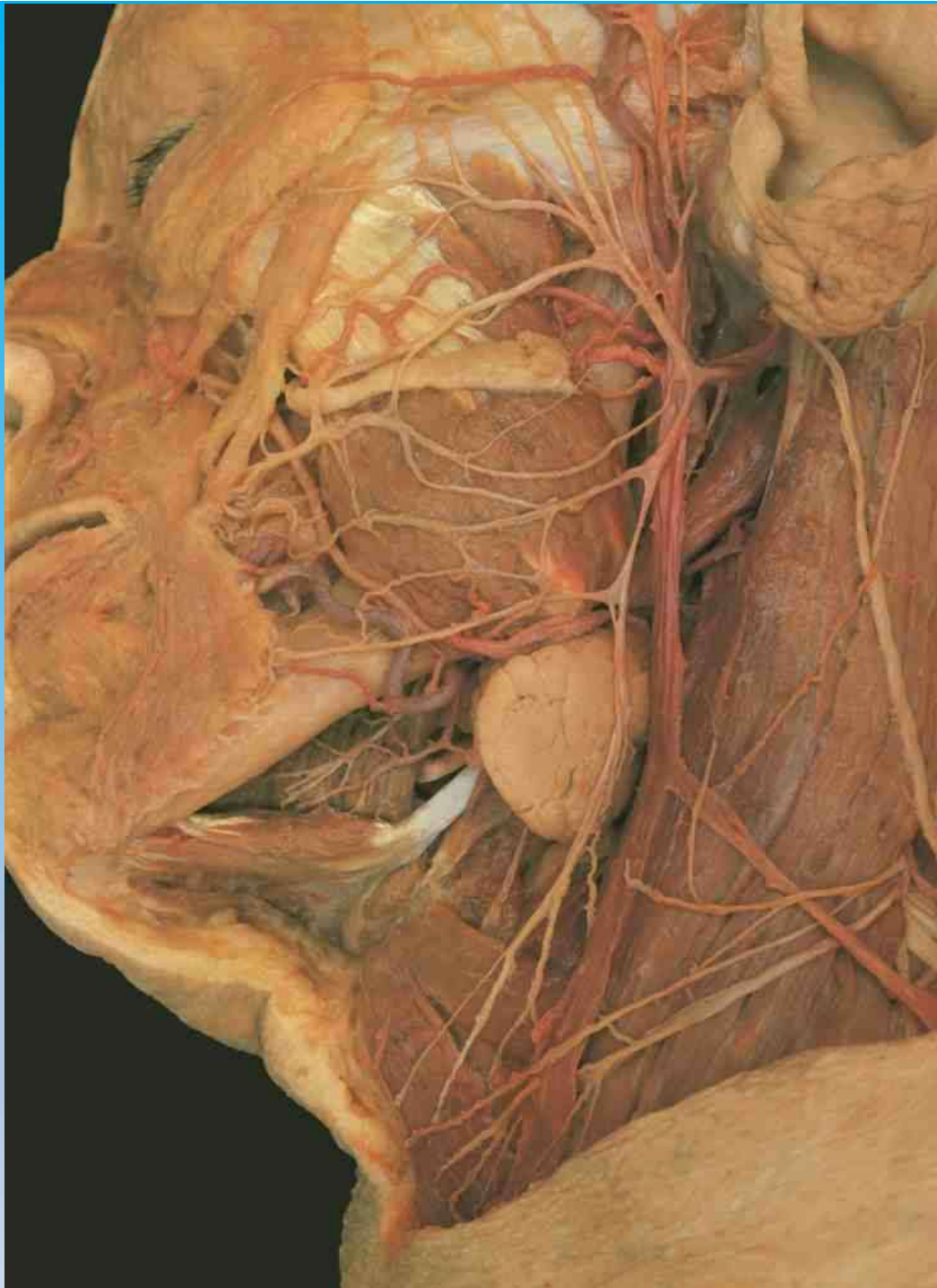

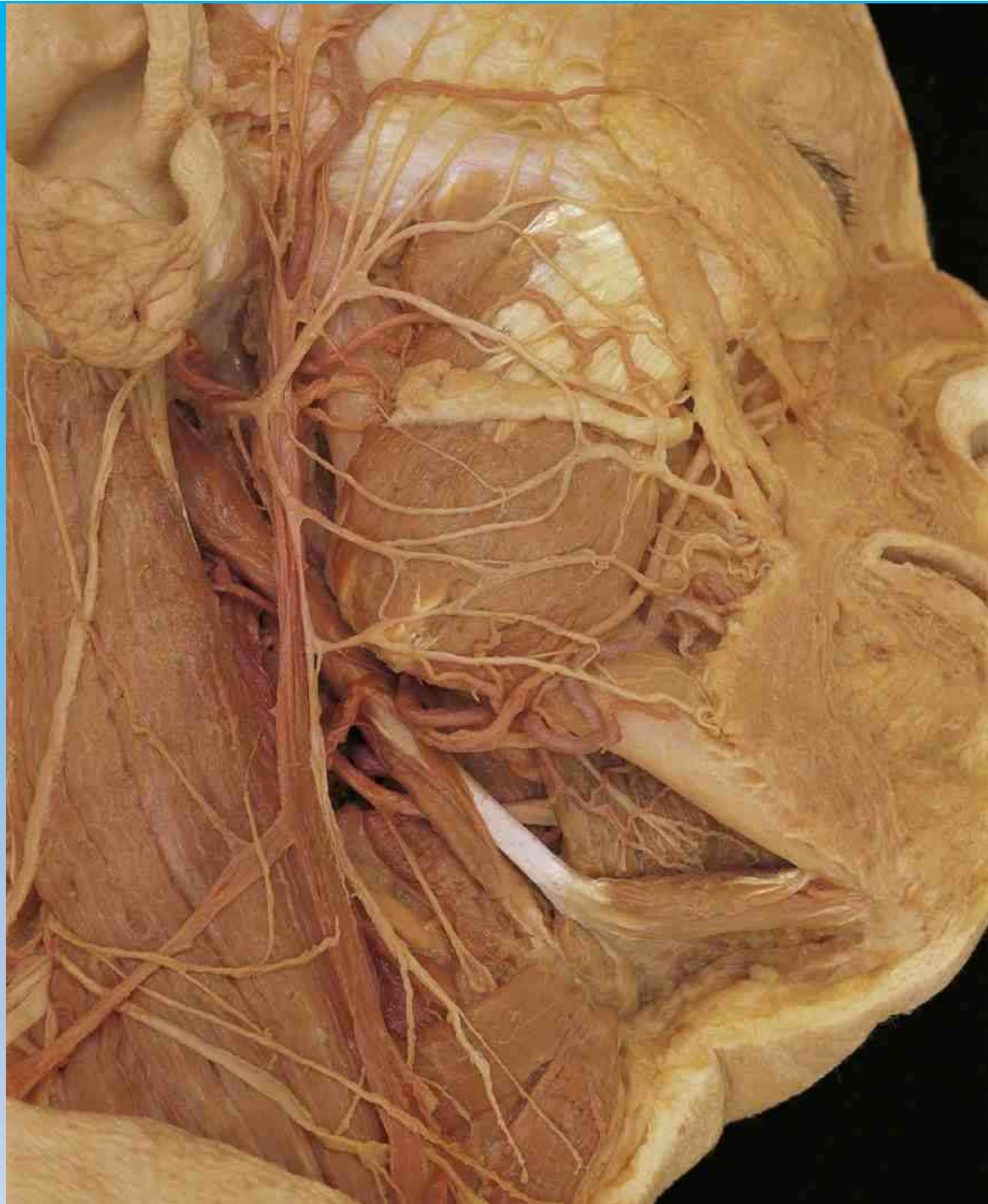

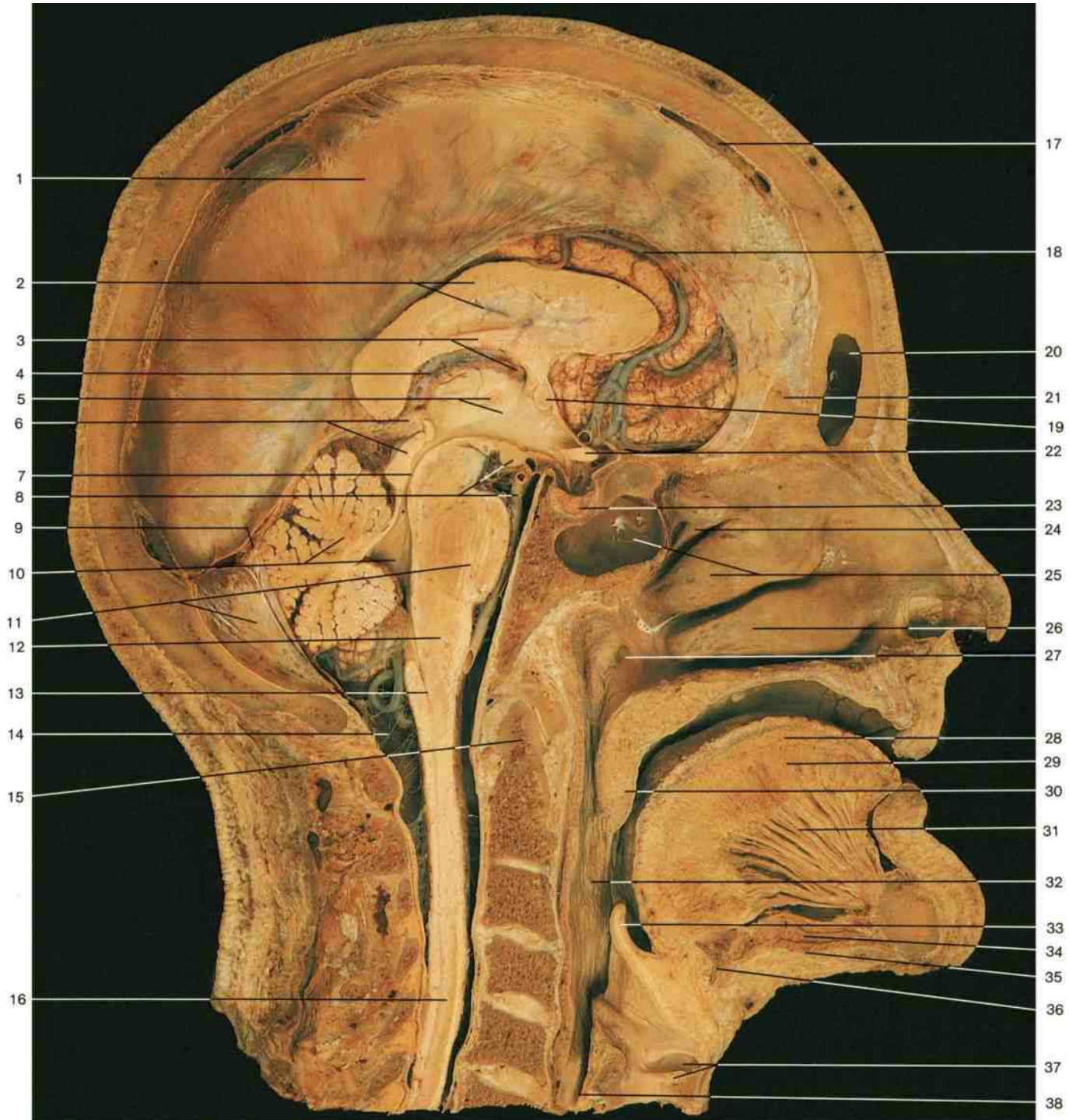

1
2
3
4
5
6
7
8
9
10
11
12
13

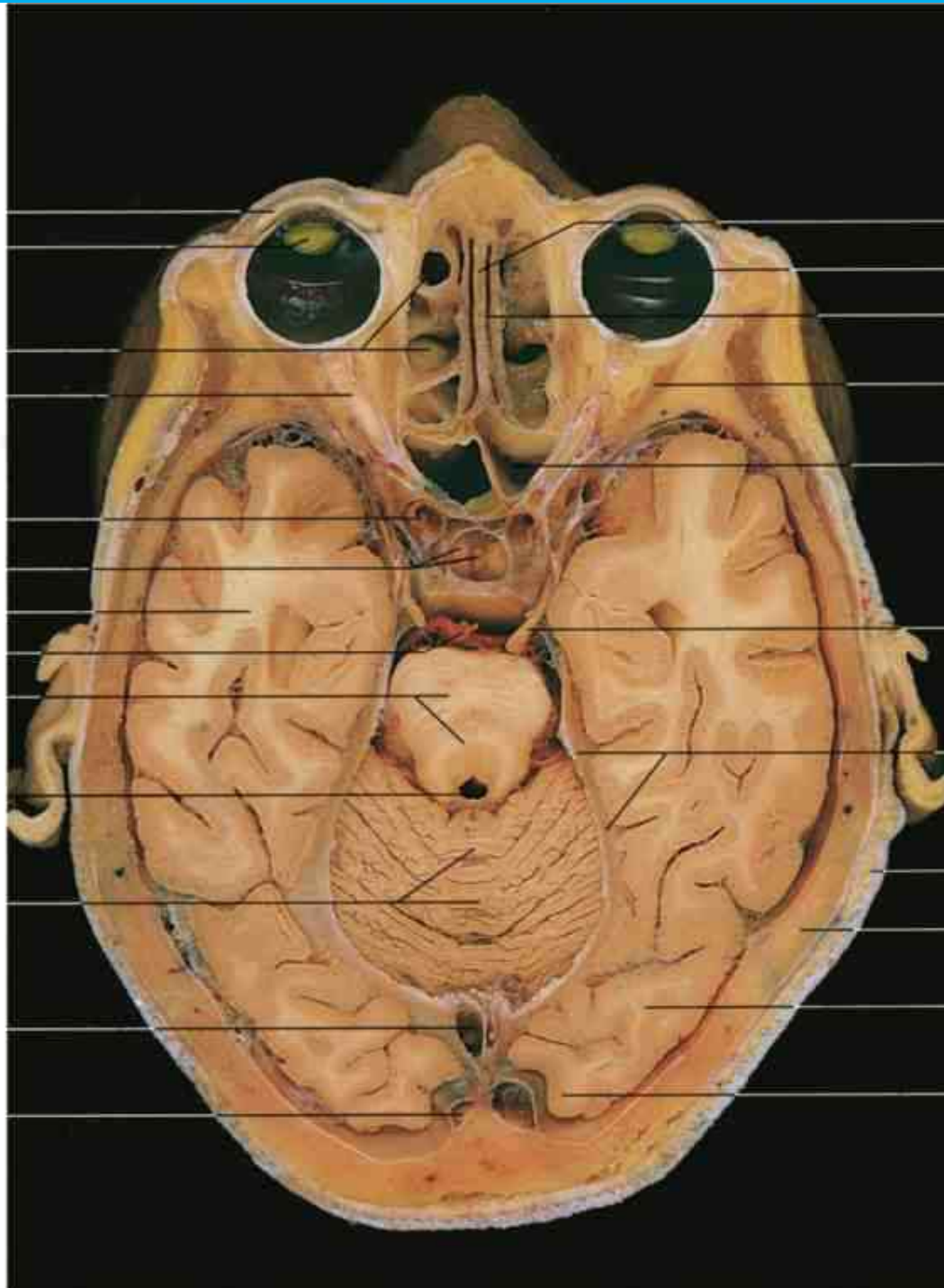

14
15
16
17
18
19
20
21
22
23
24

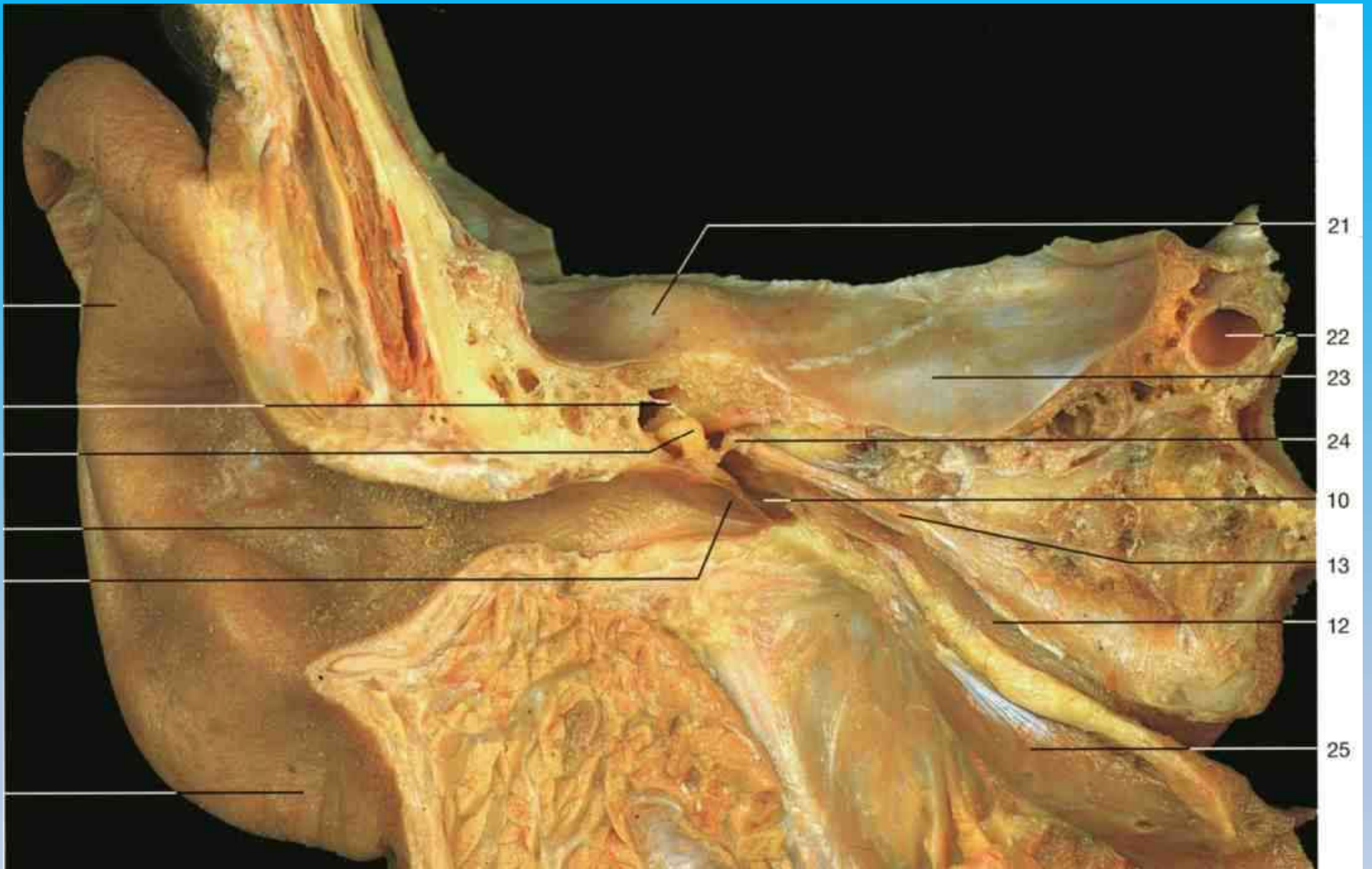

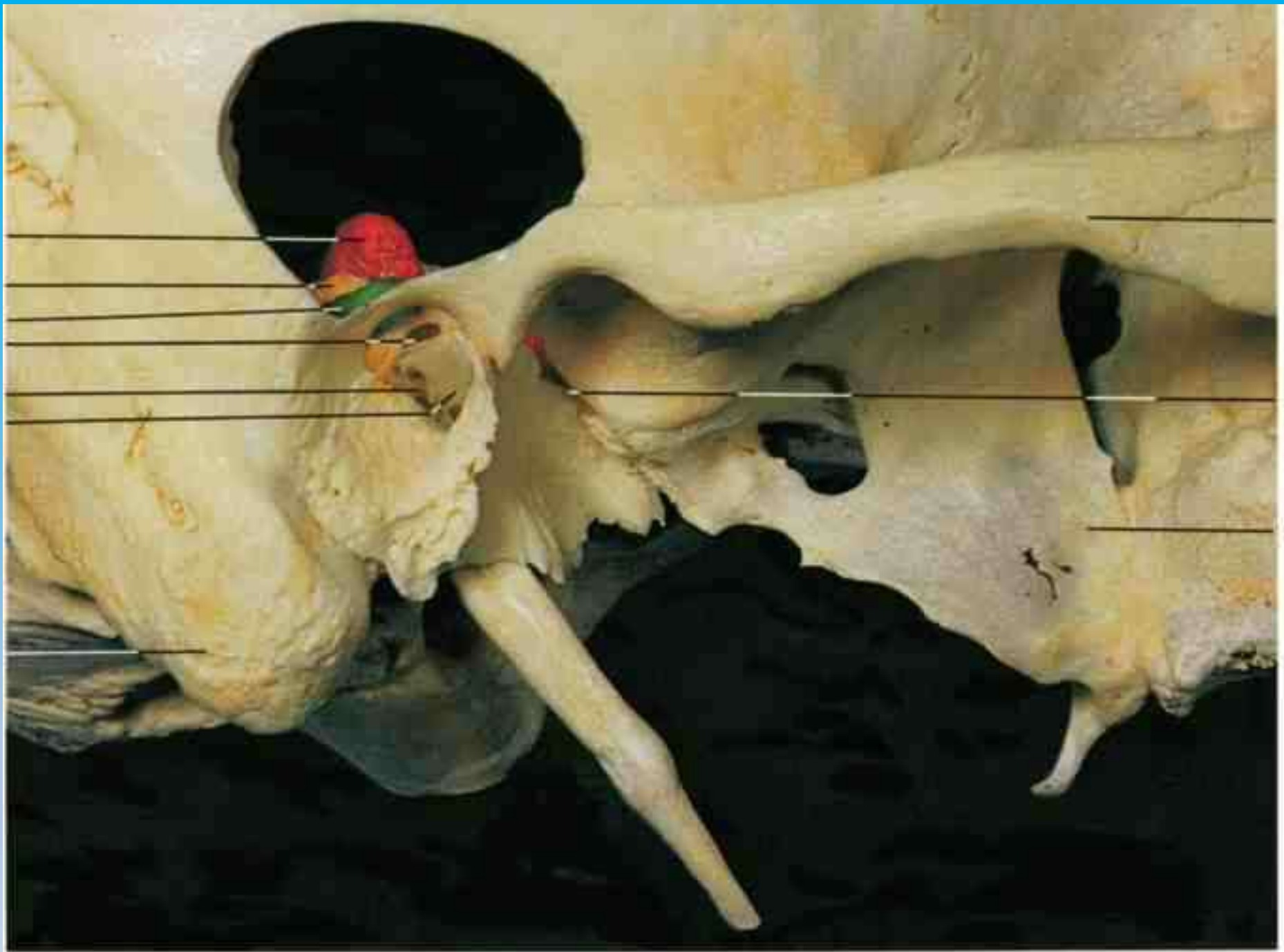

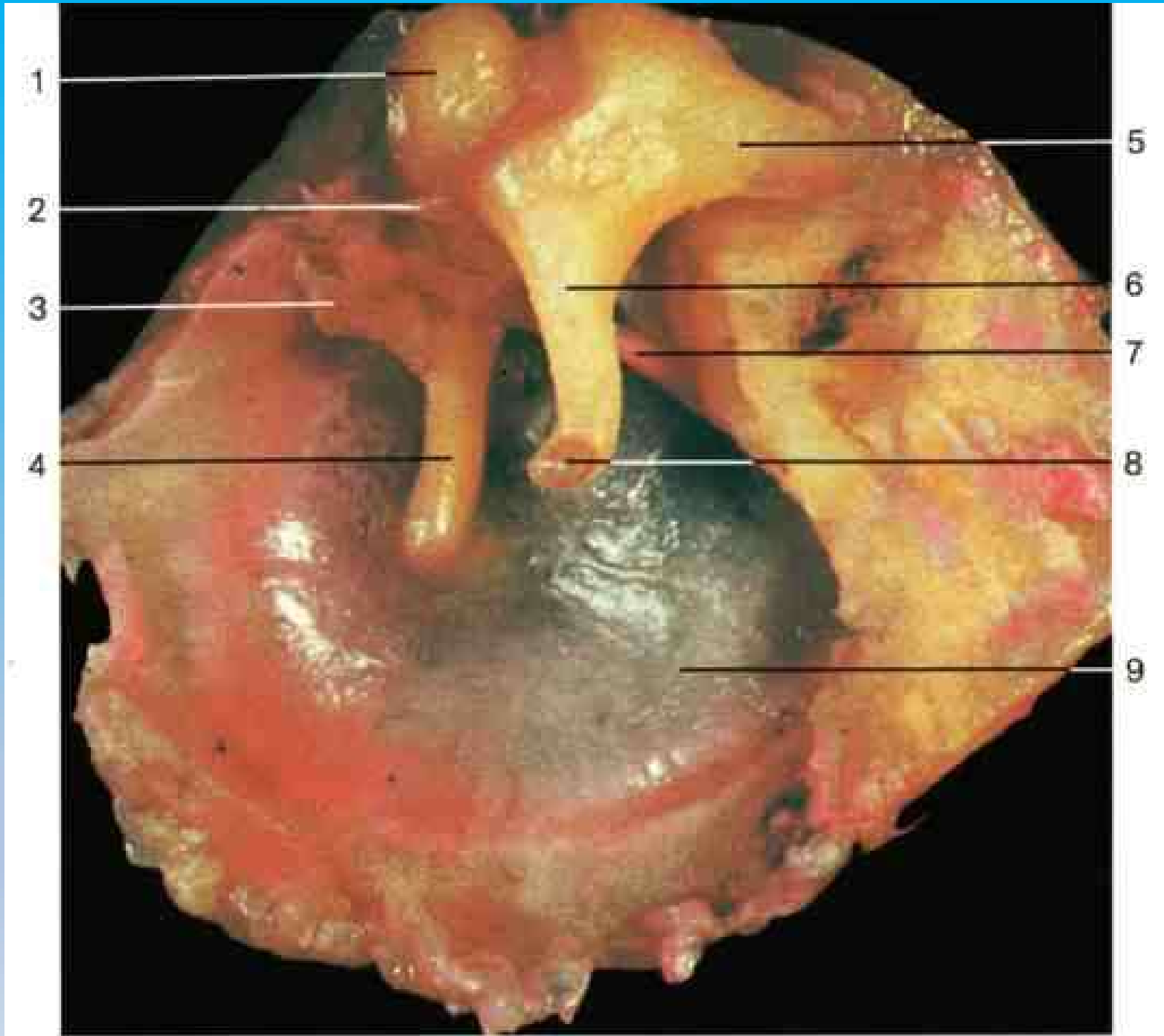

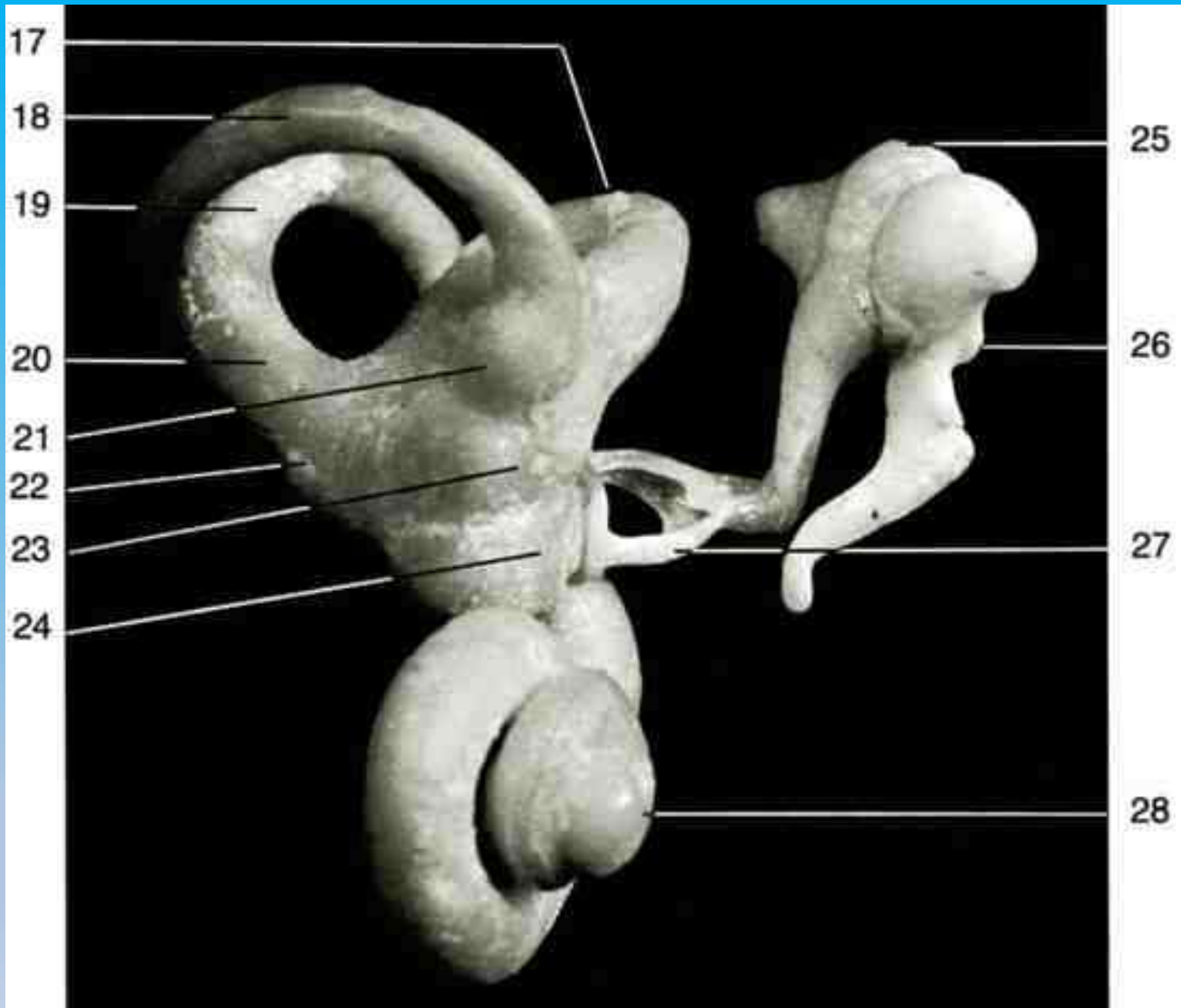

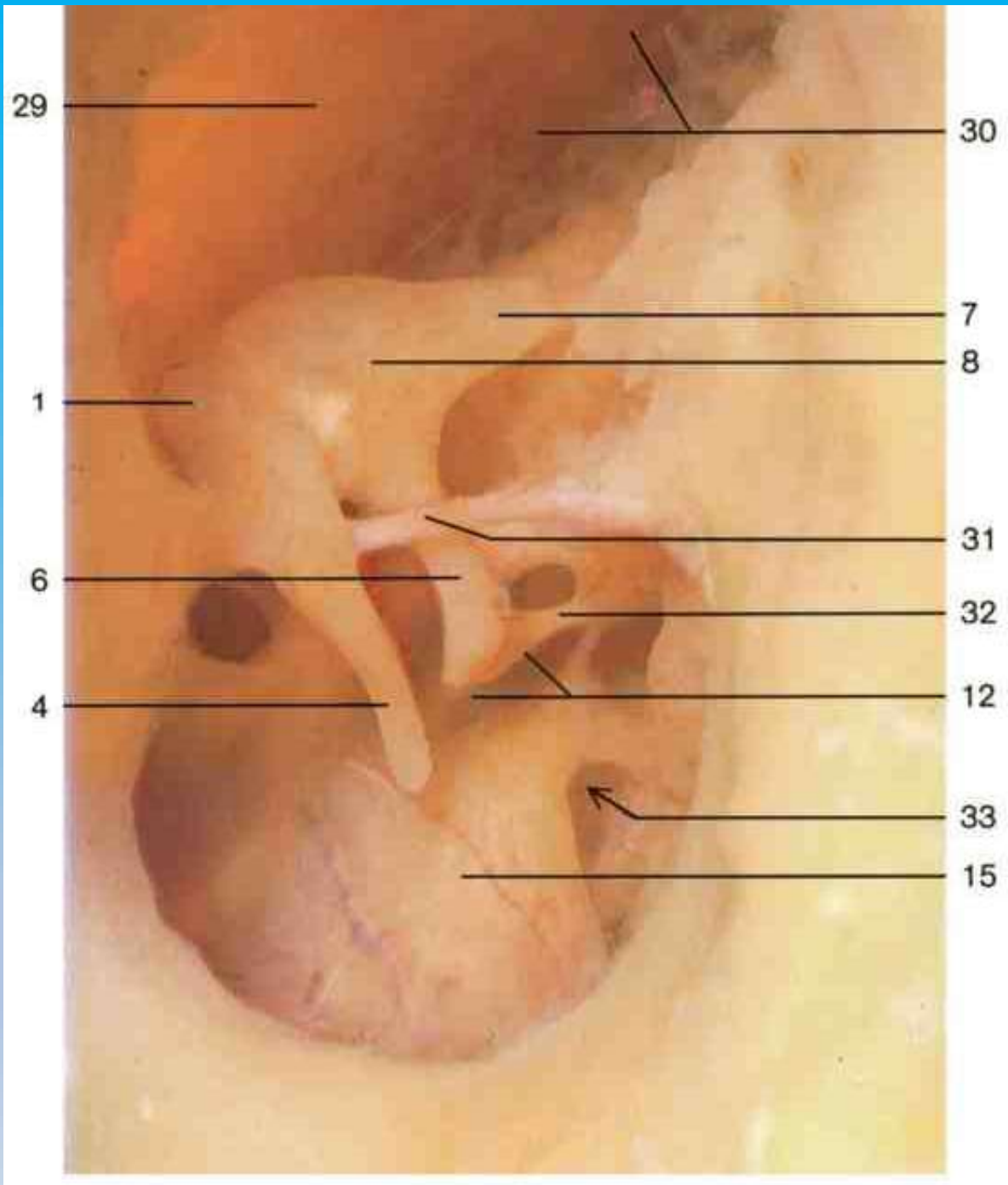

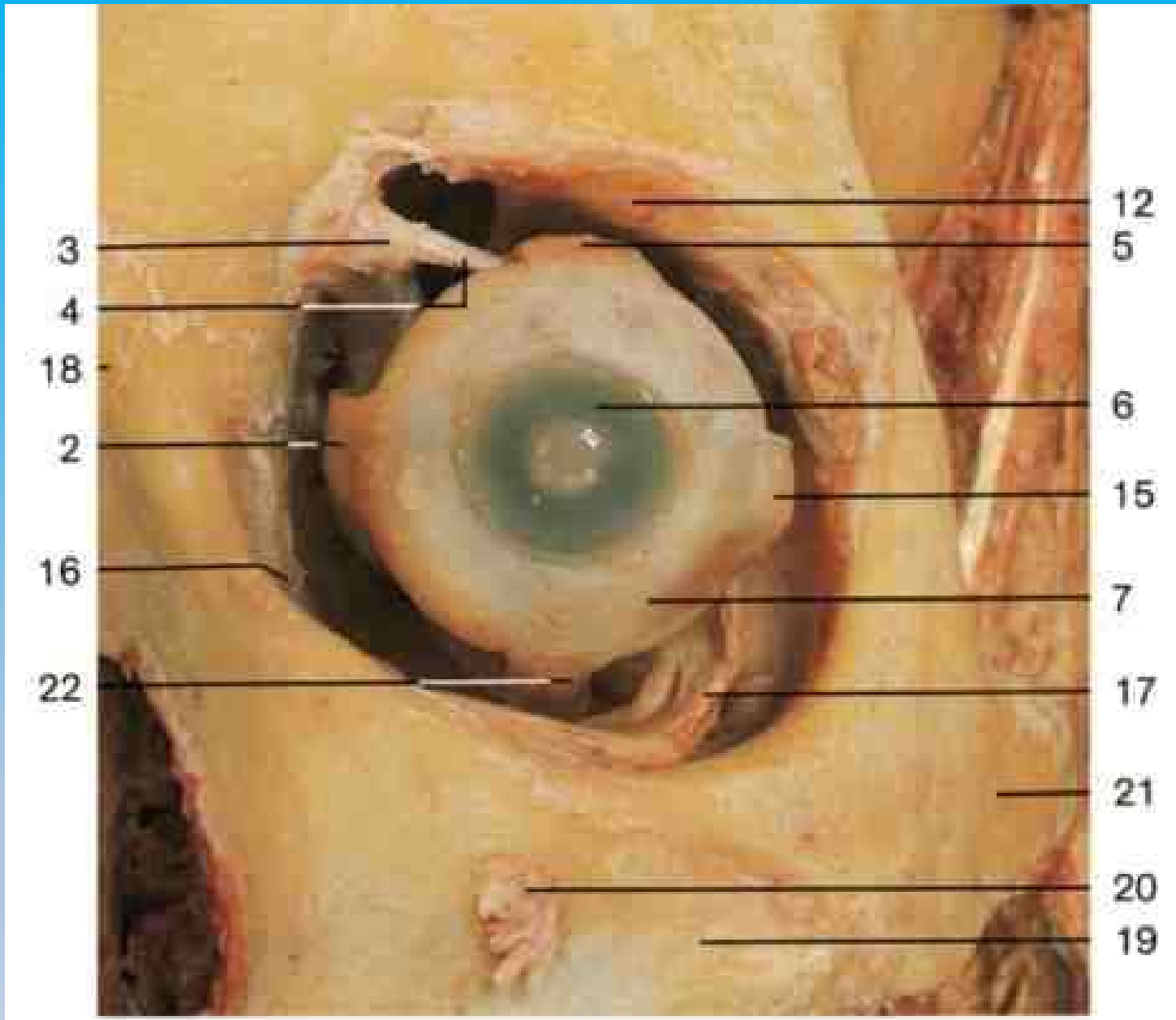

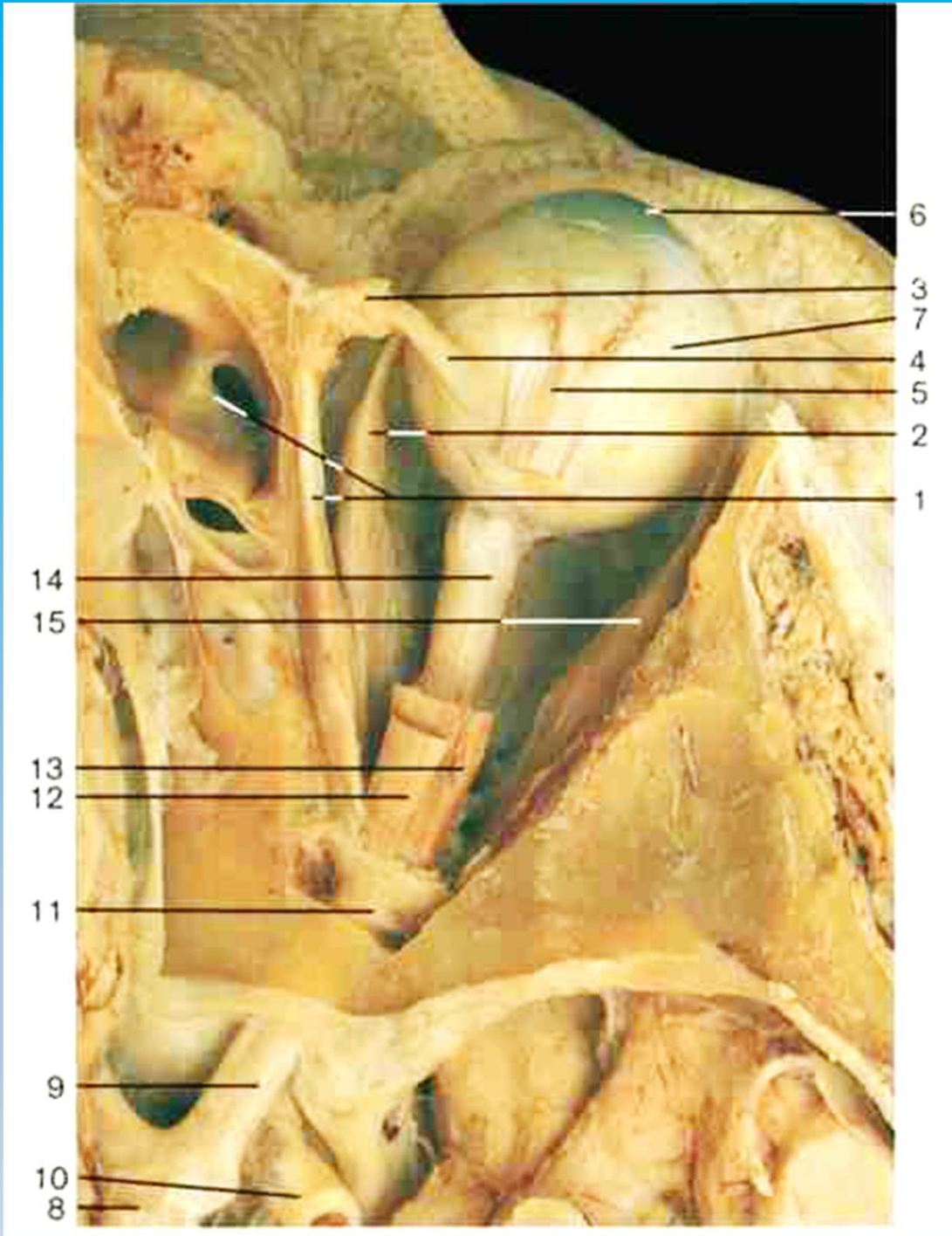

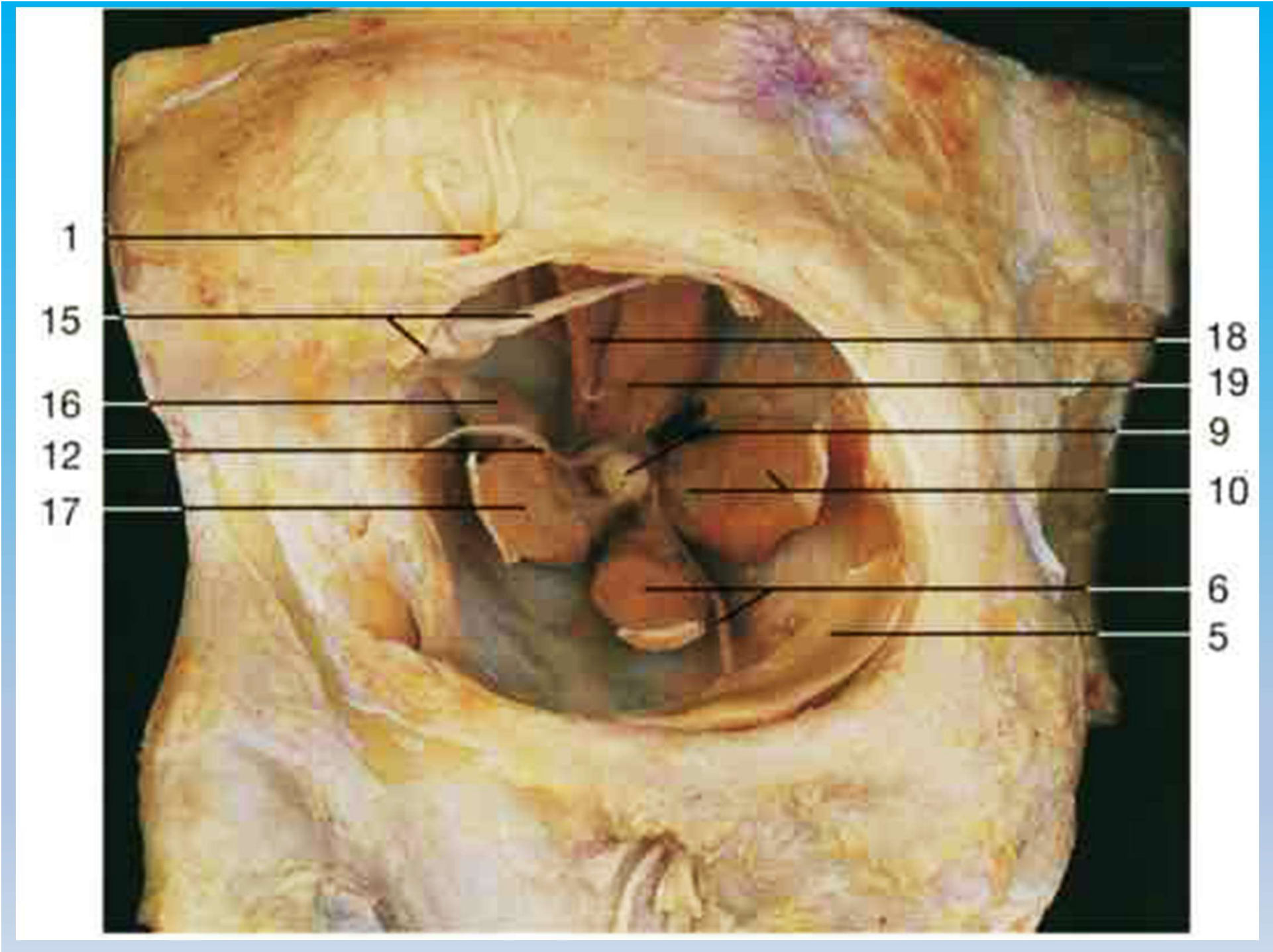



148

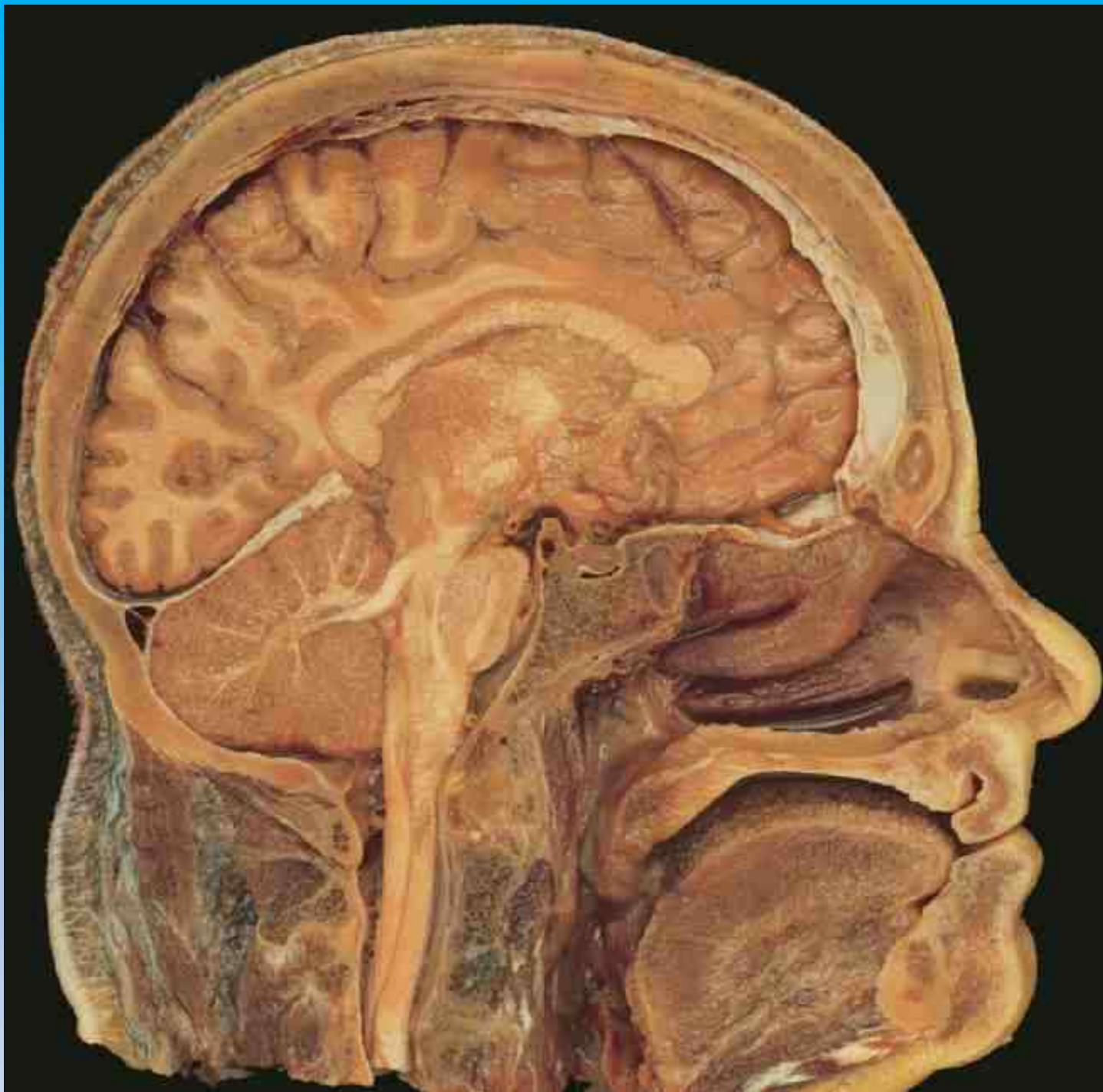

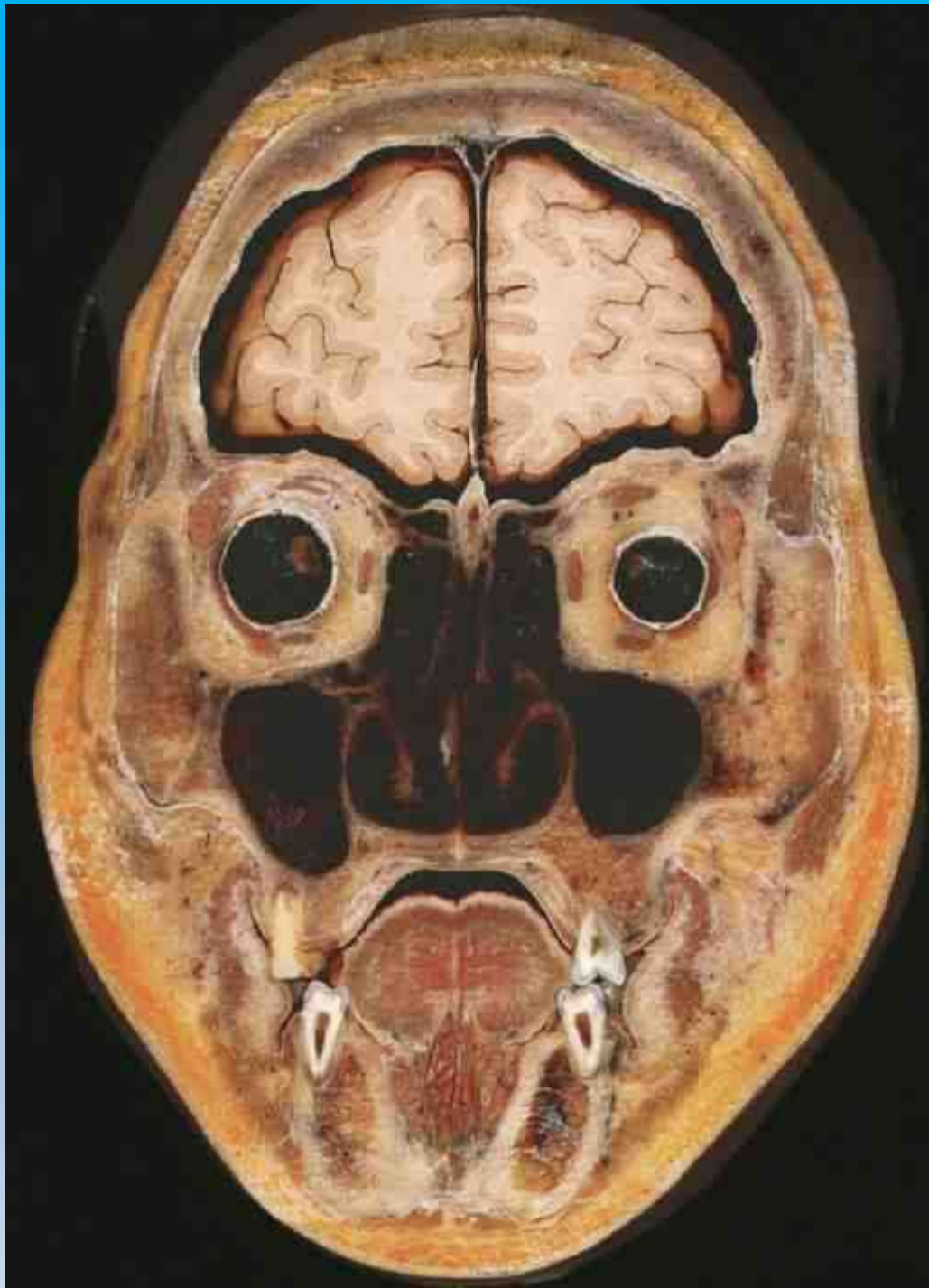

150

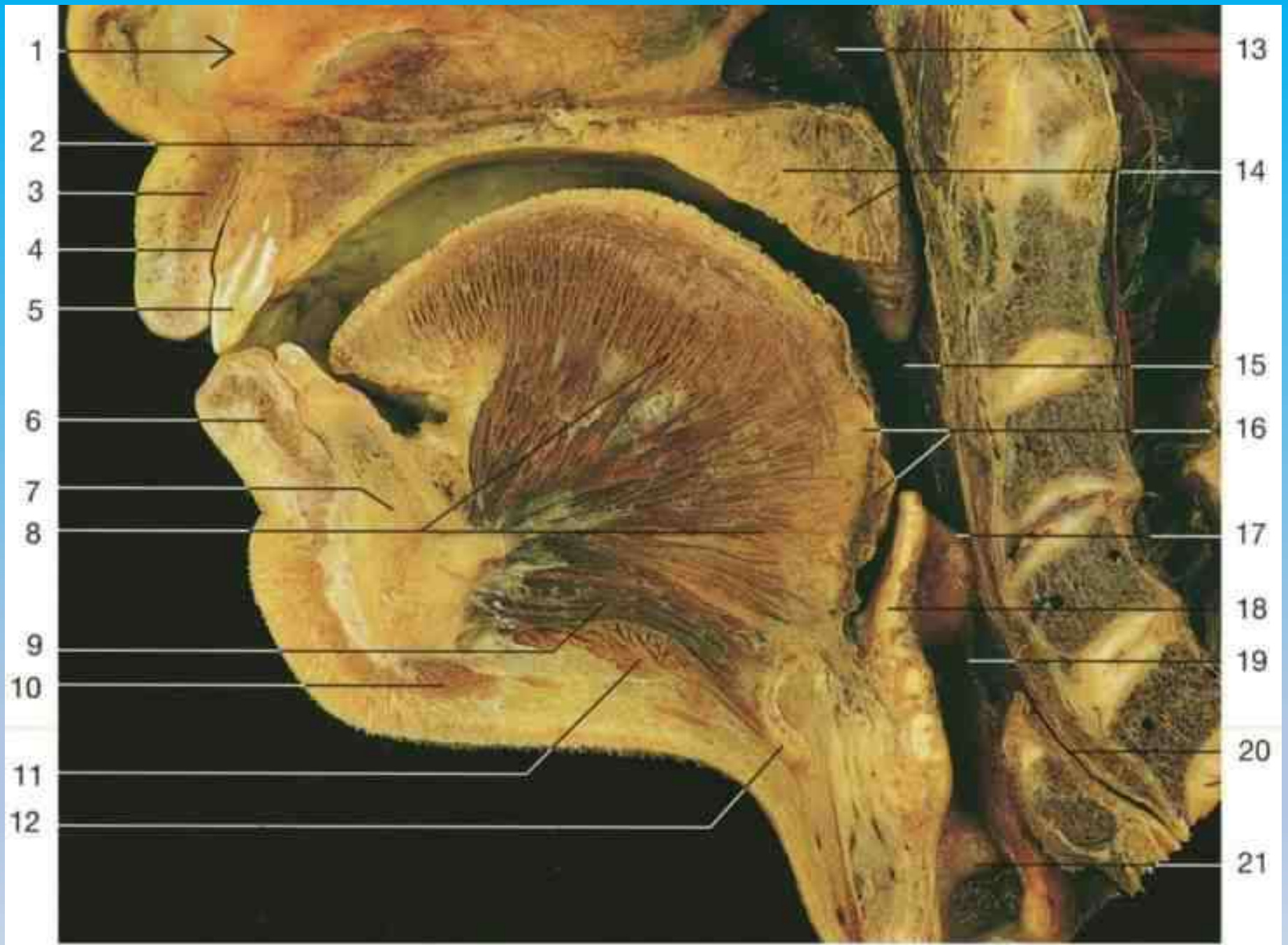

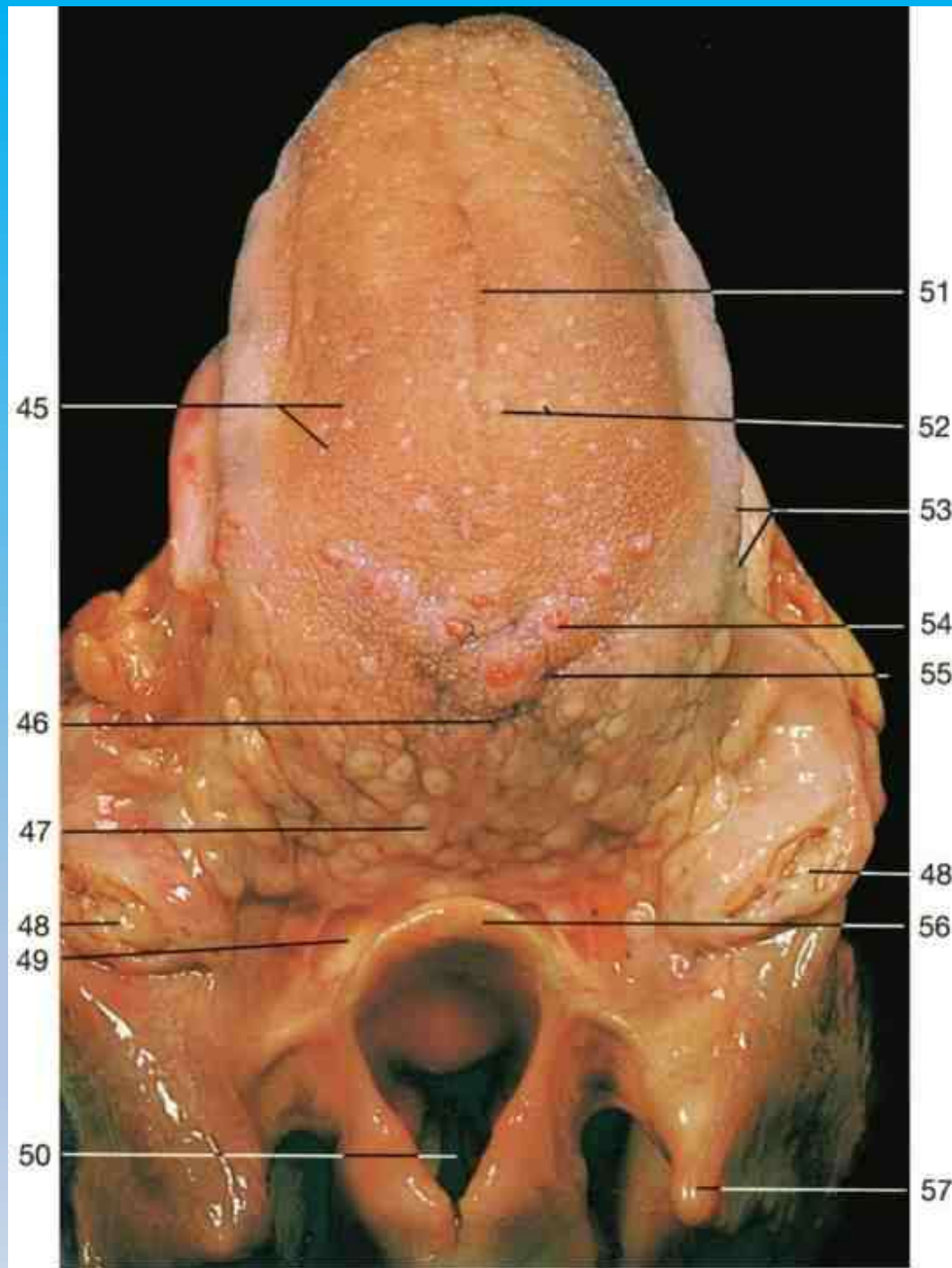

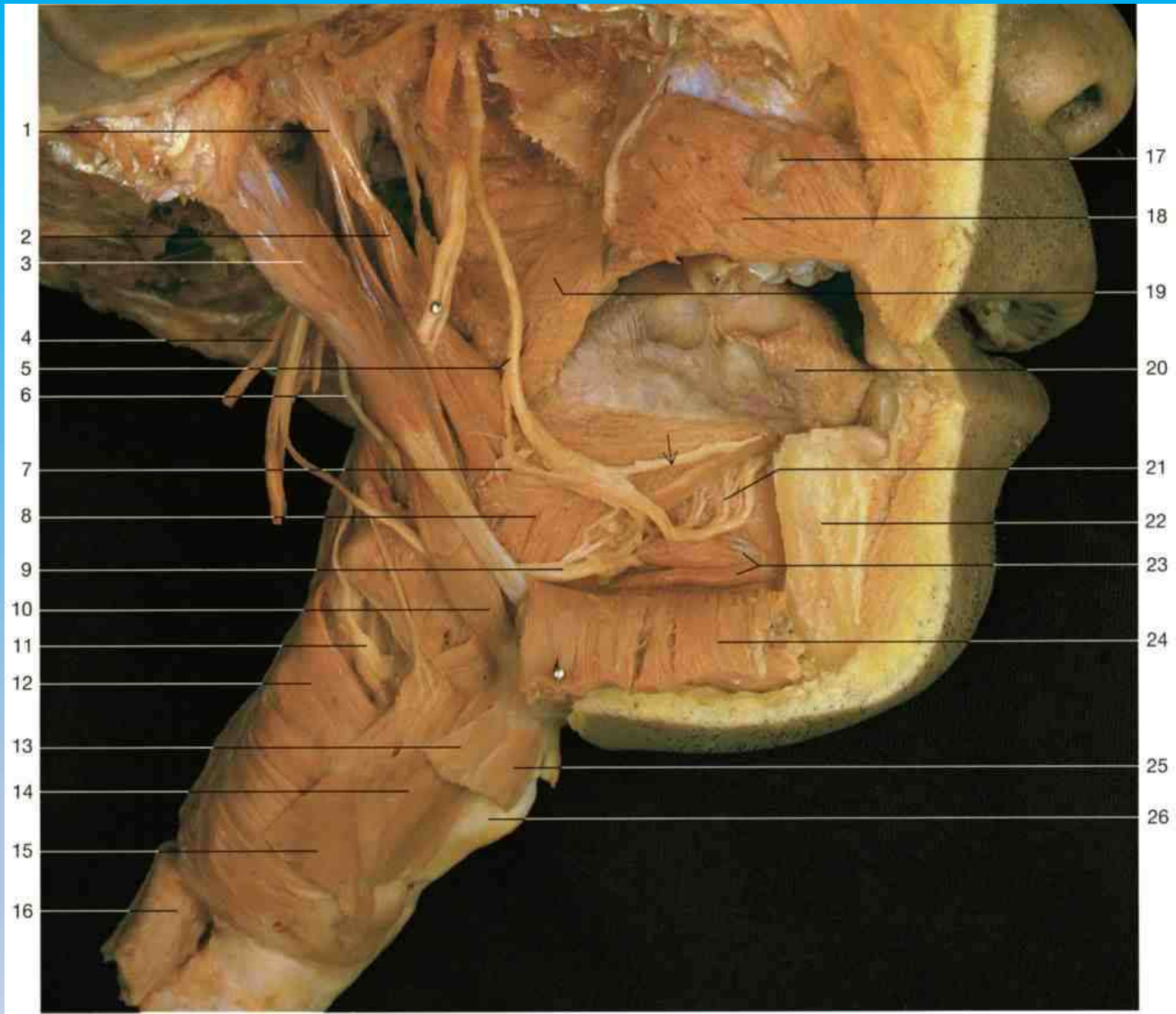

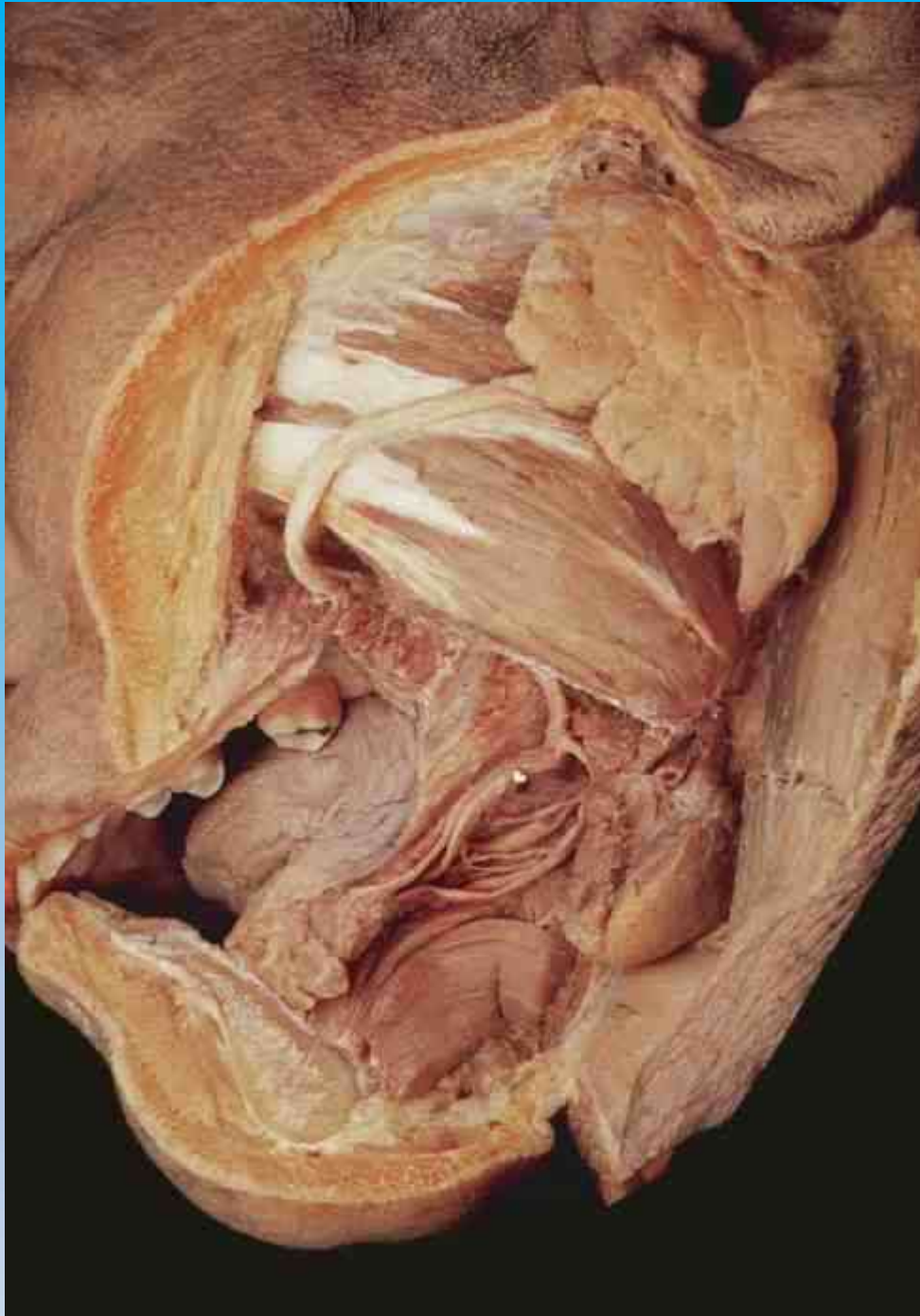





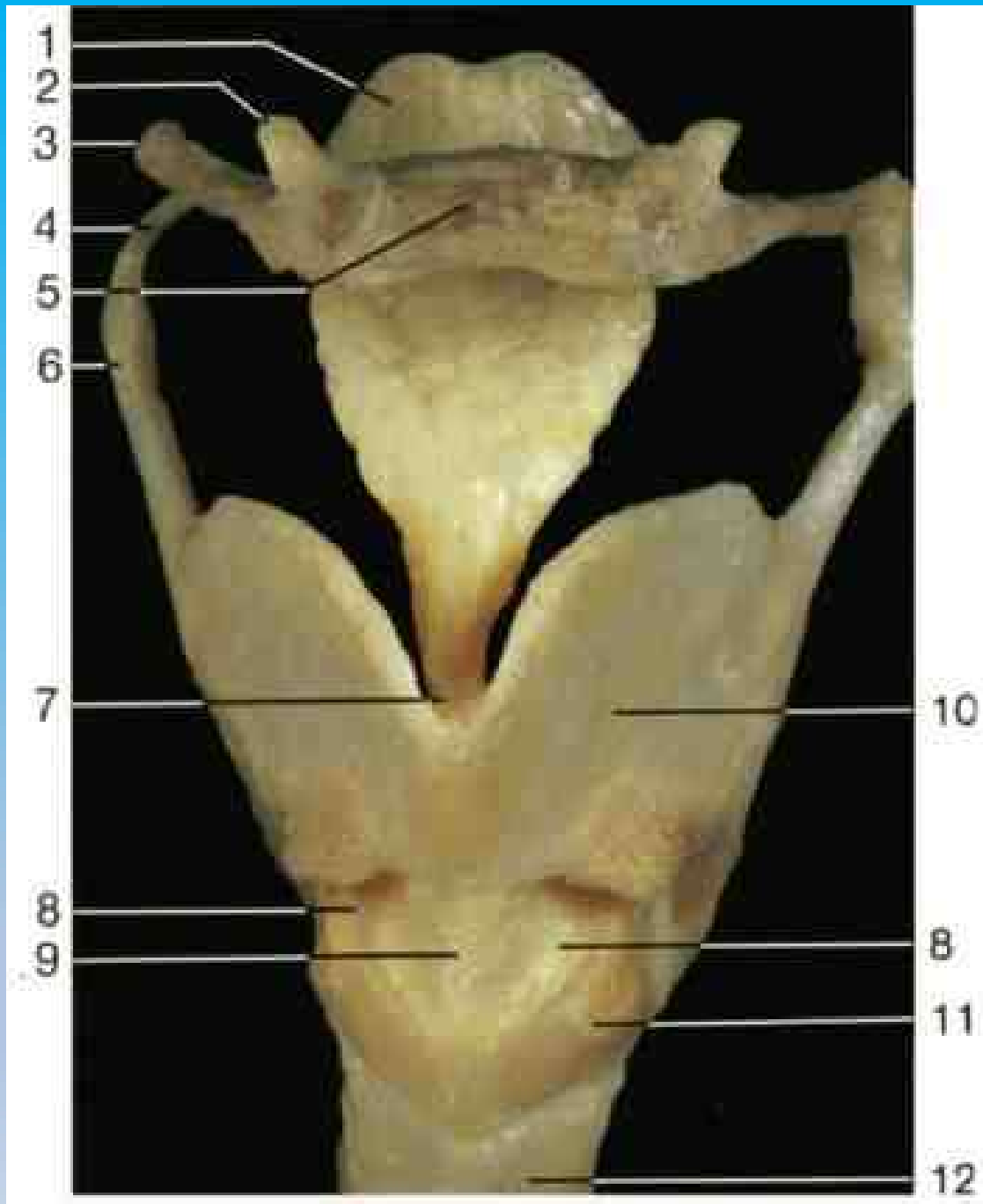

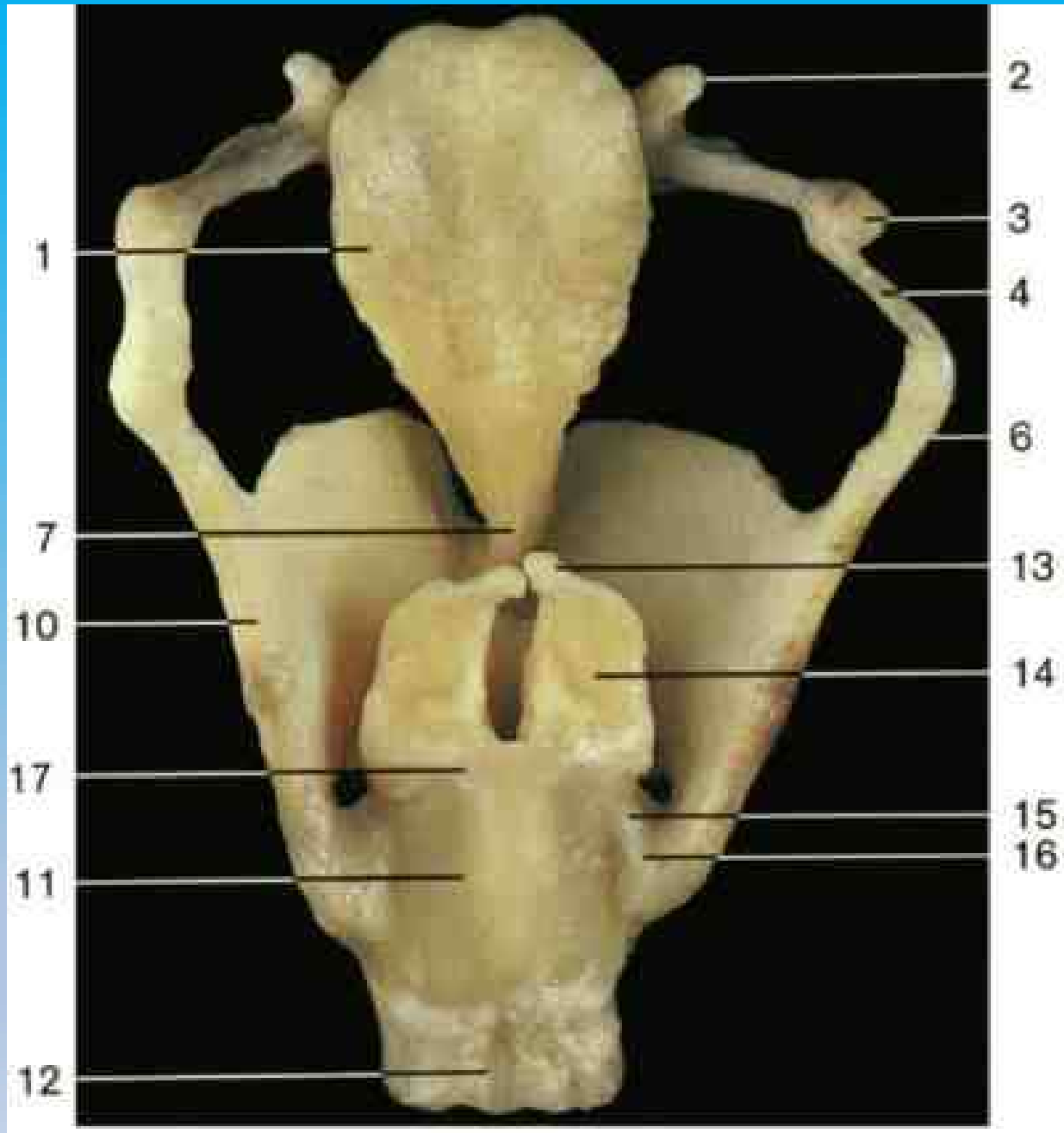





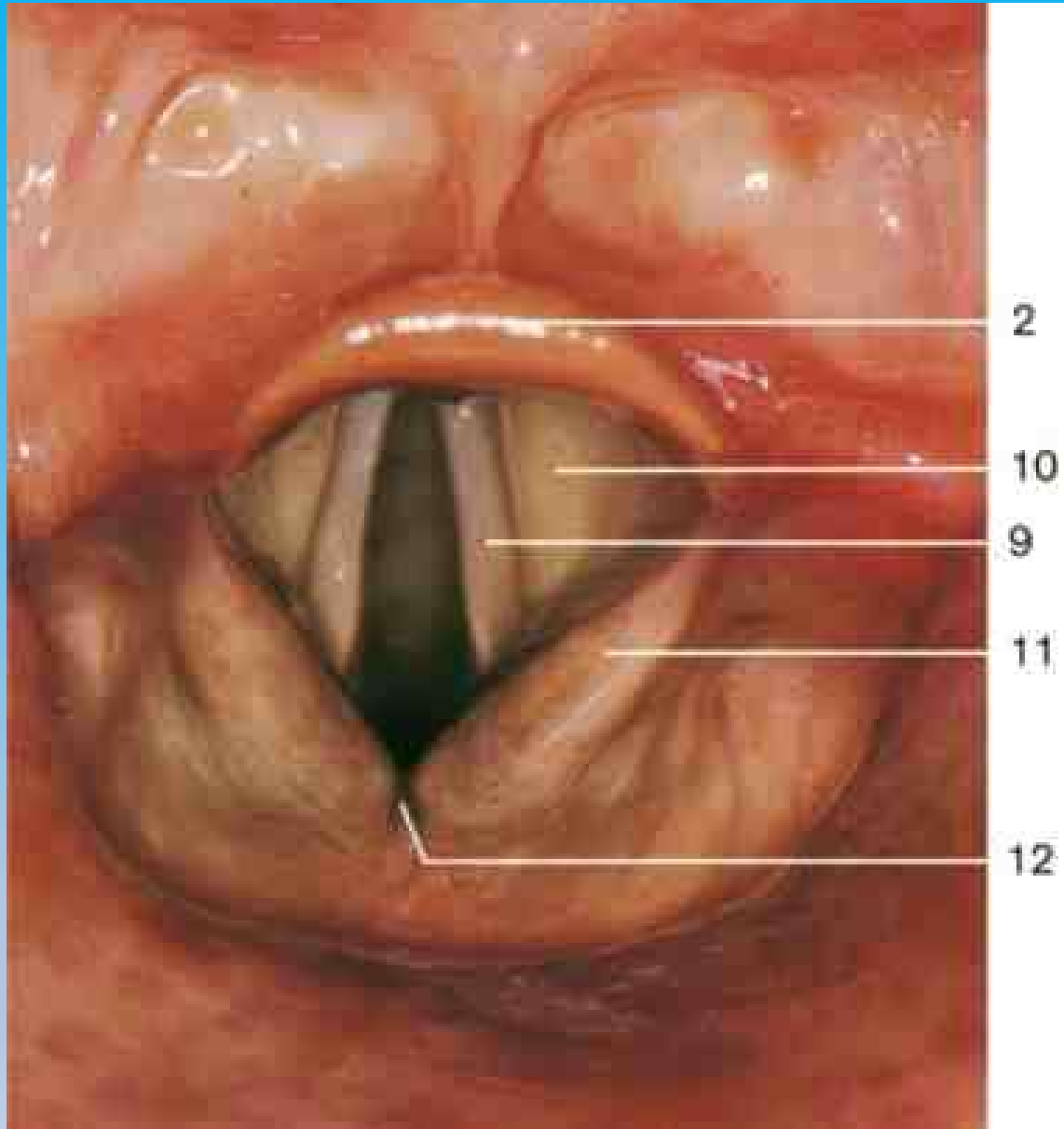

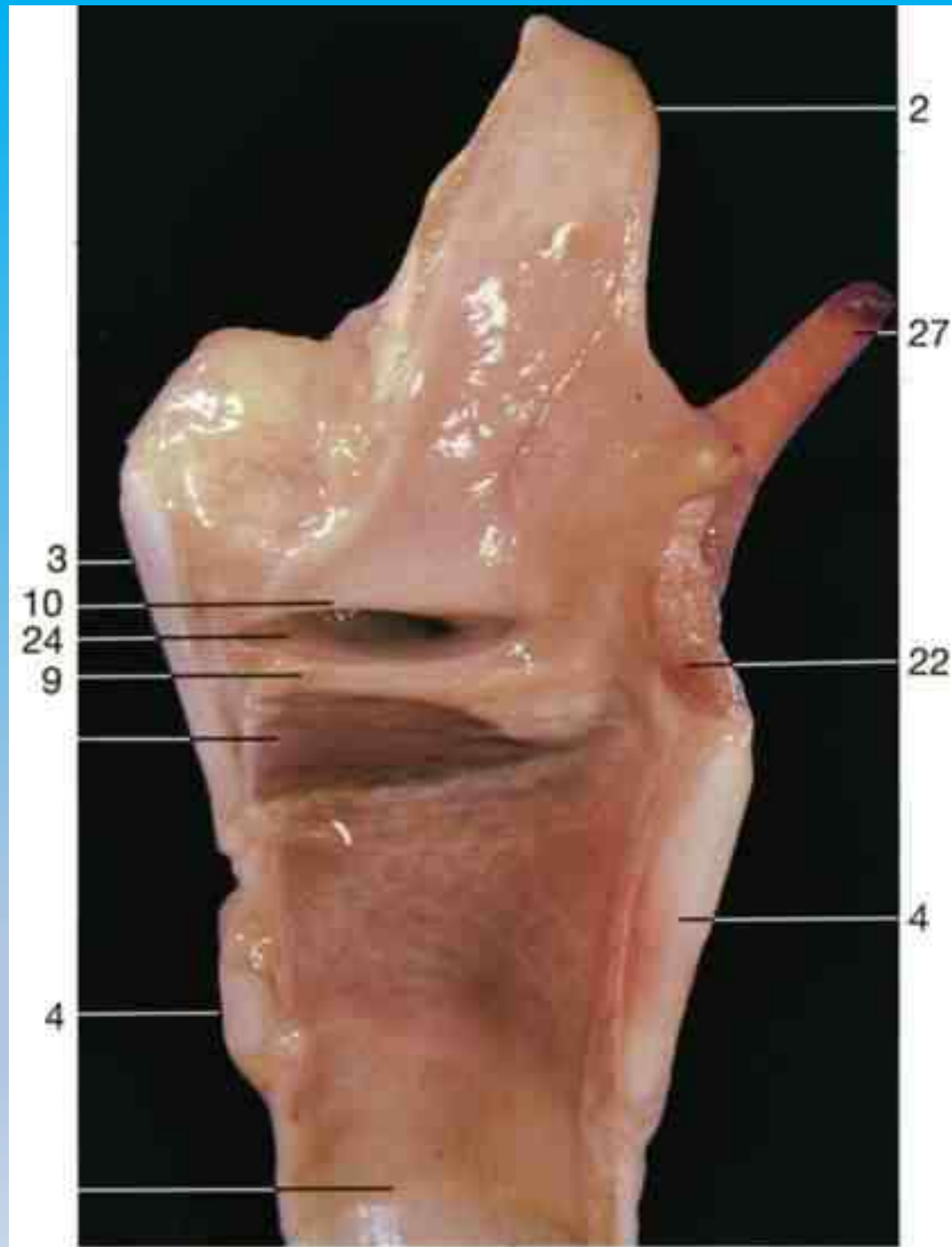



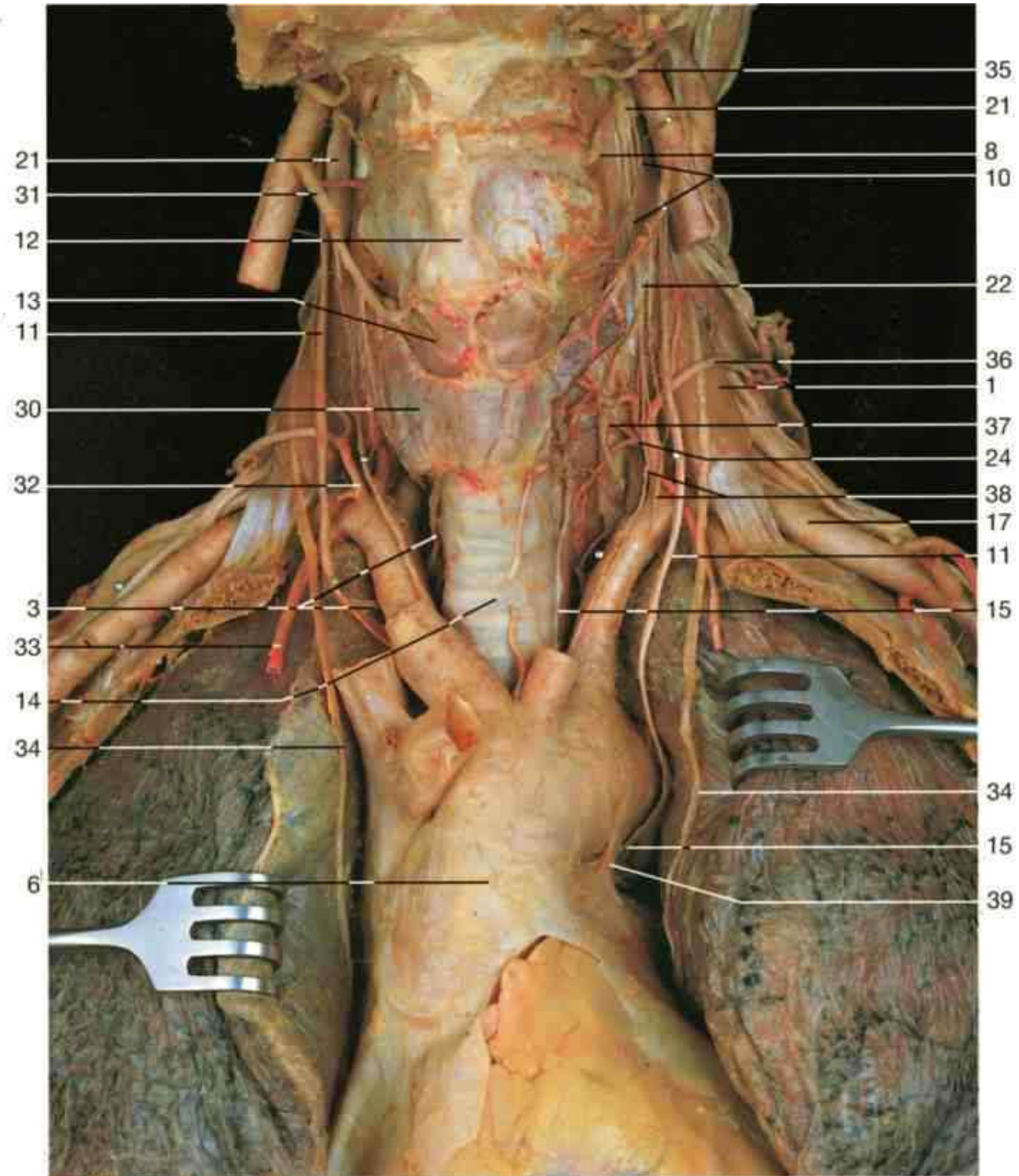

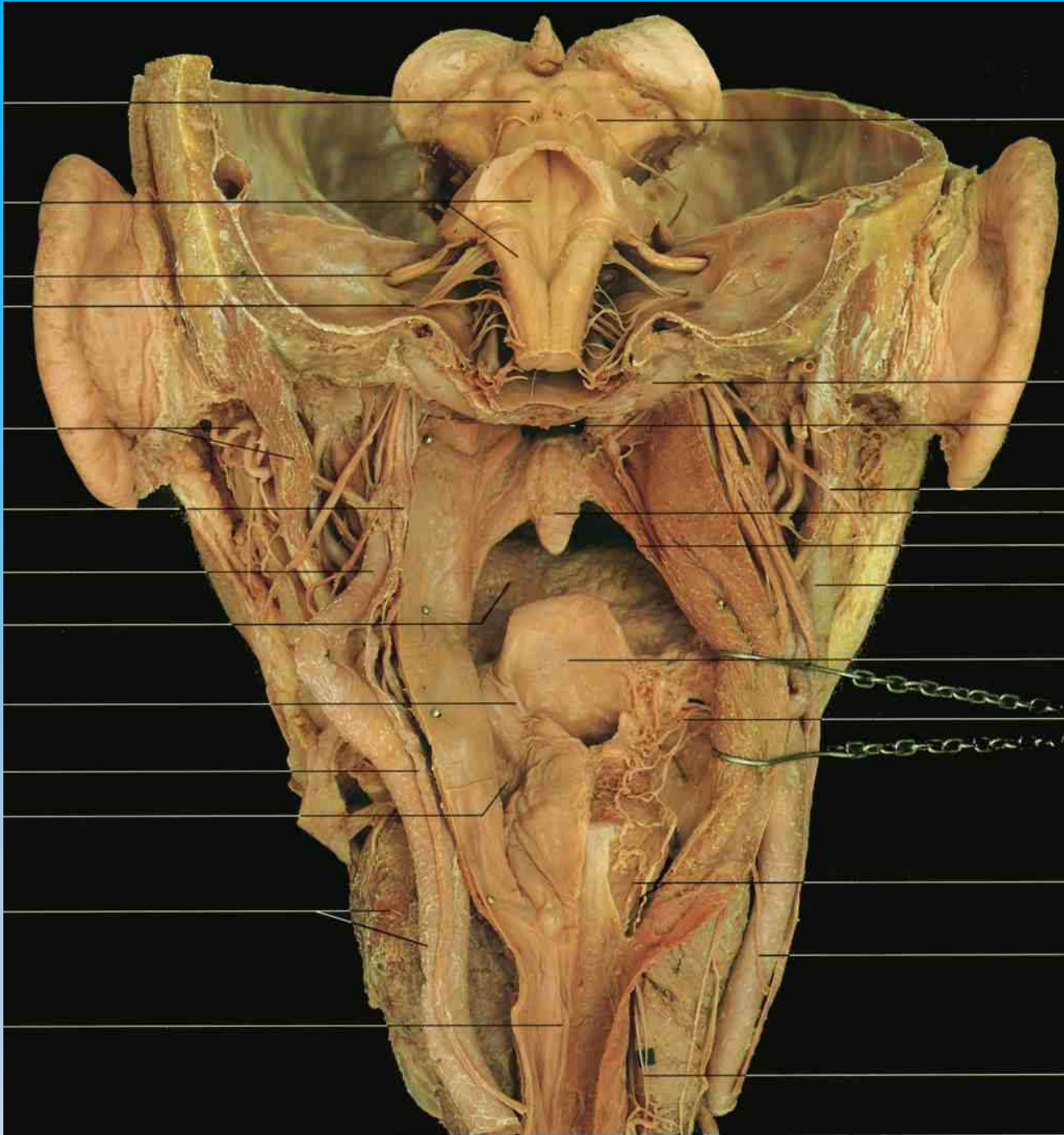

165

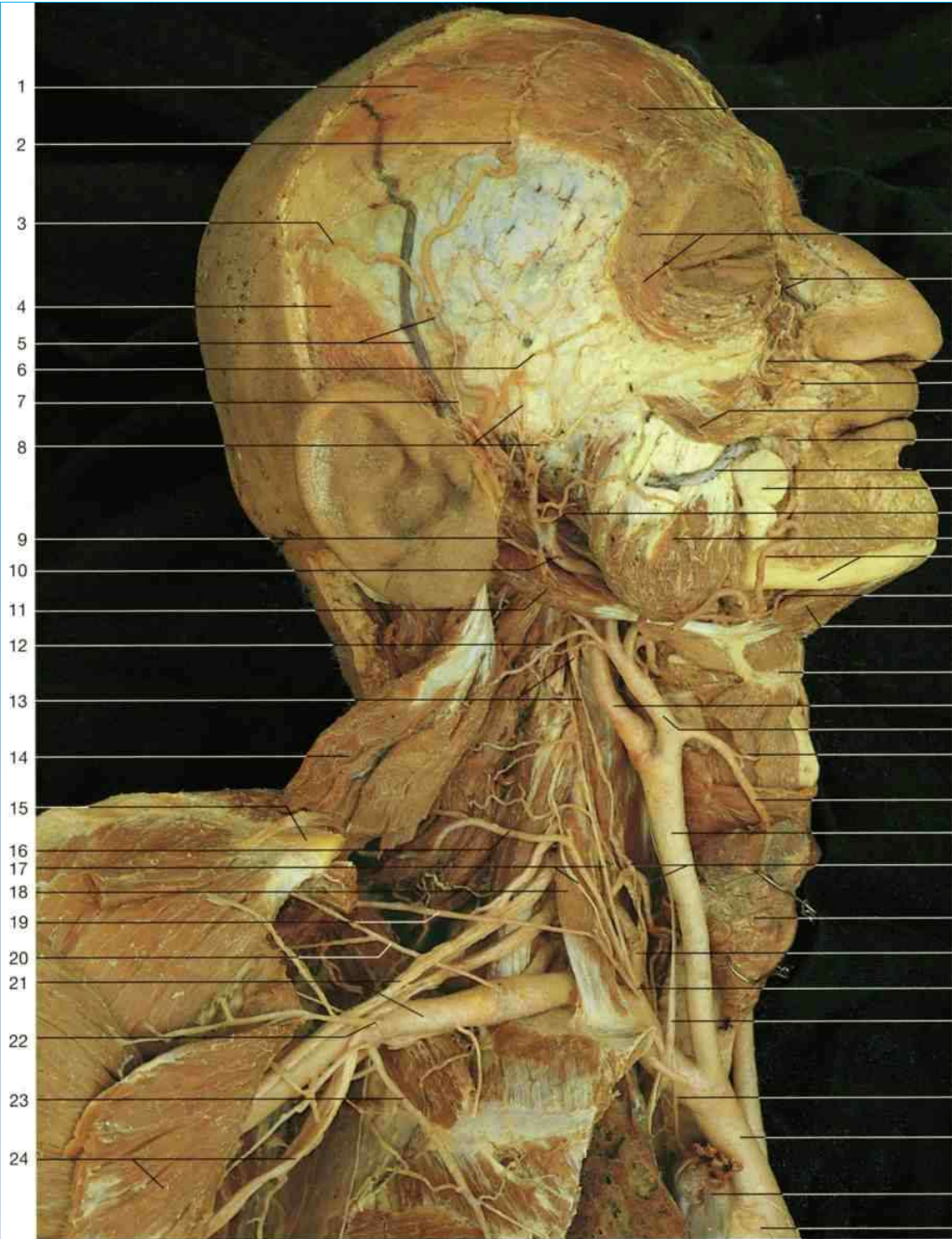

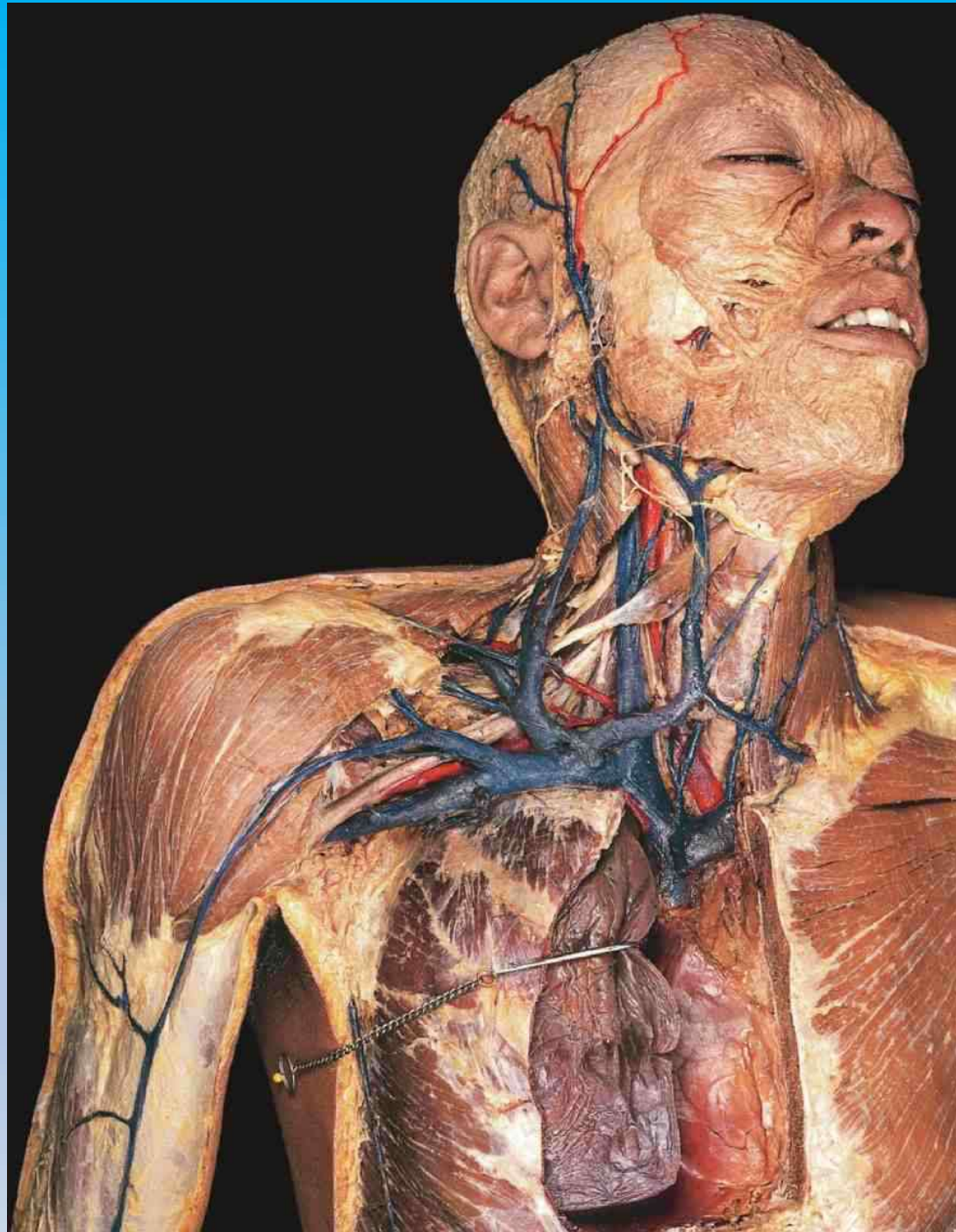

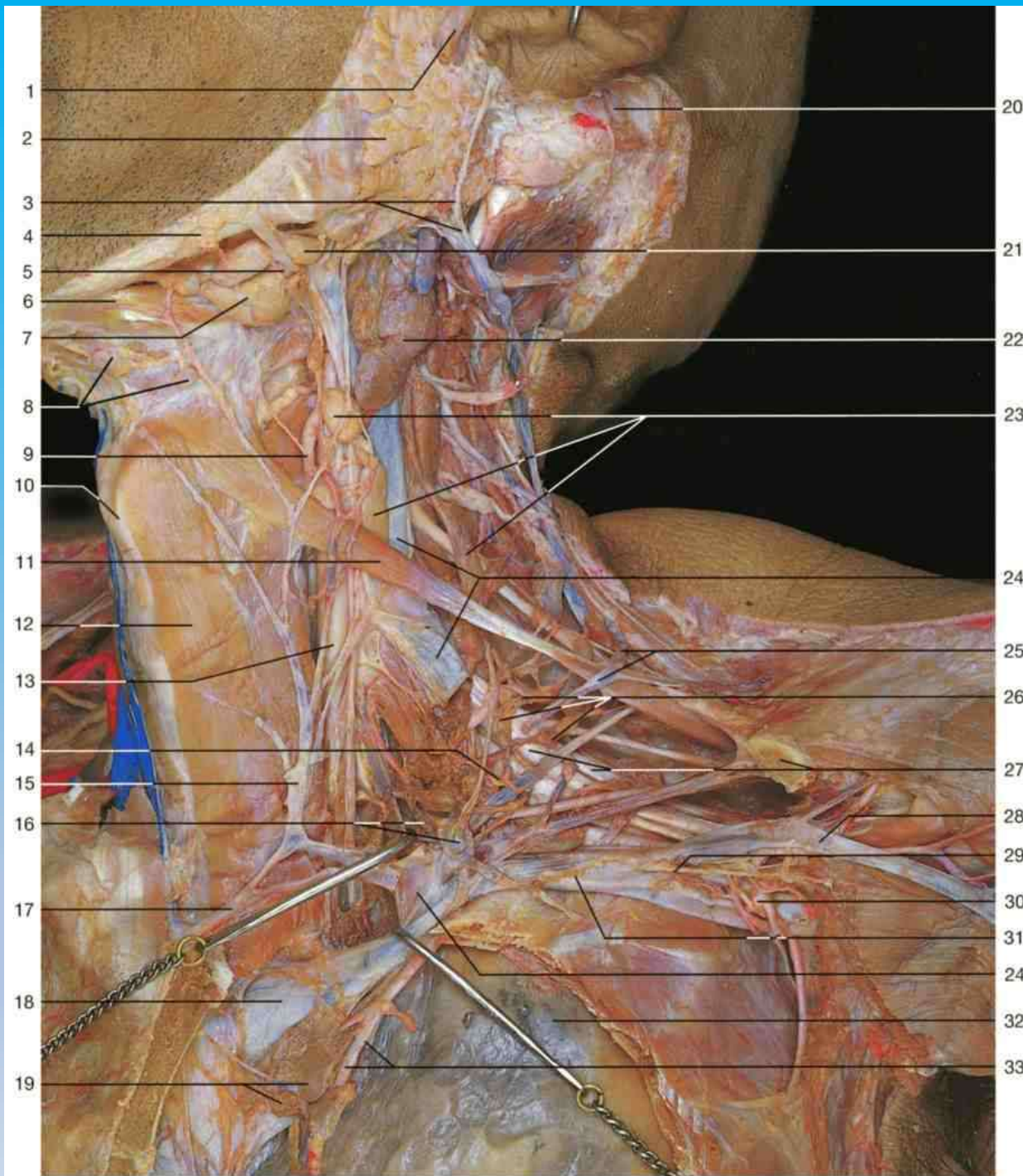

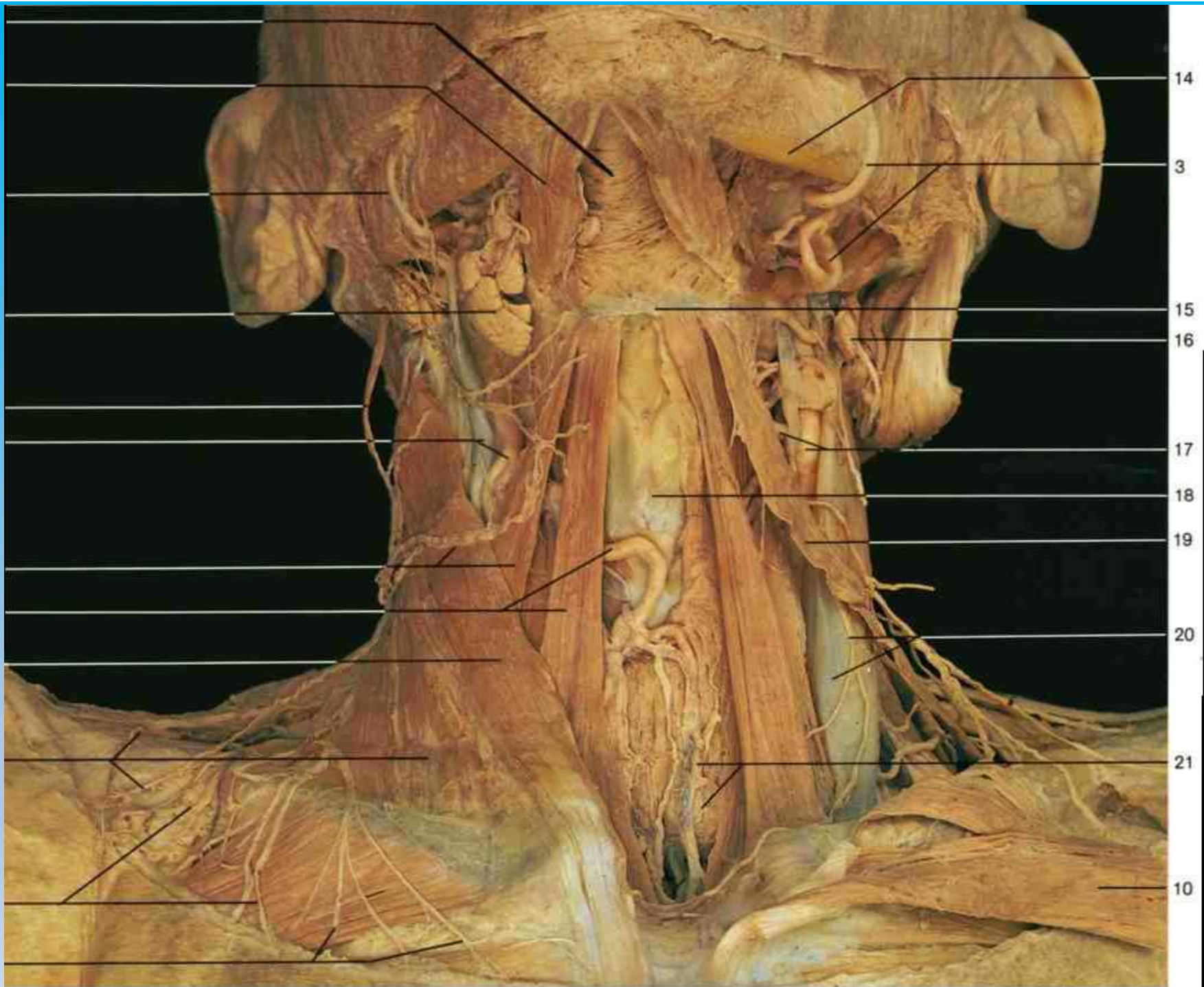

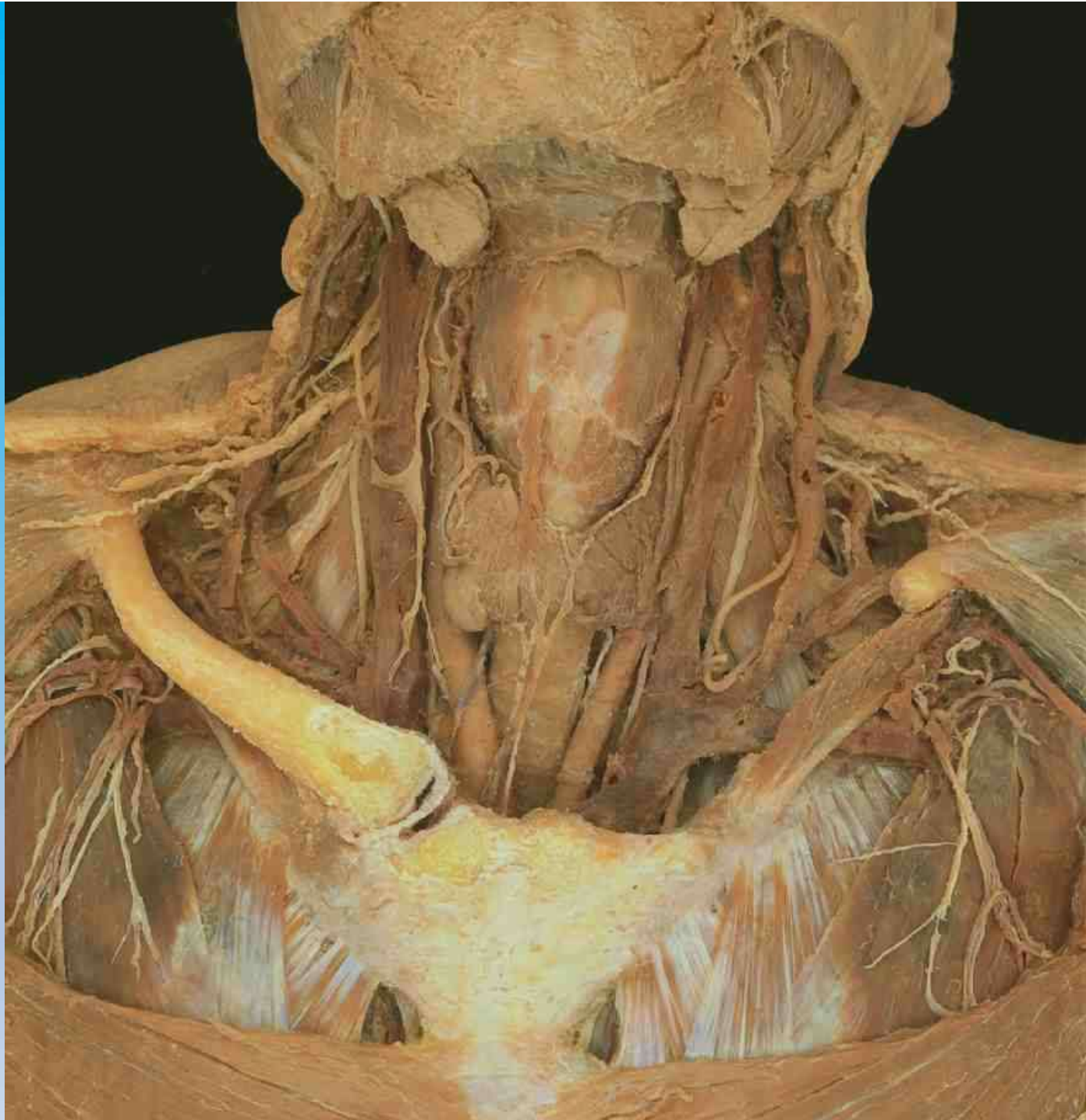

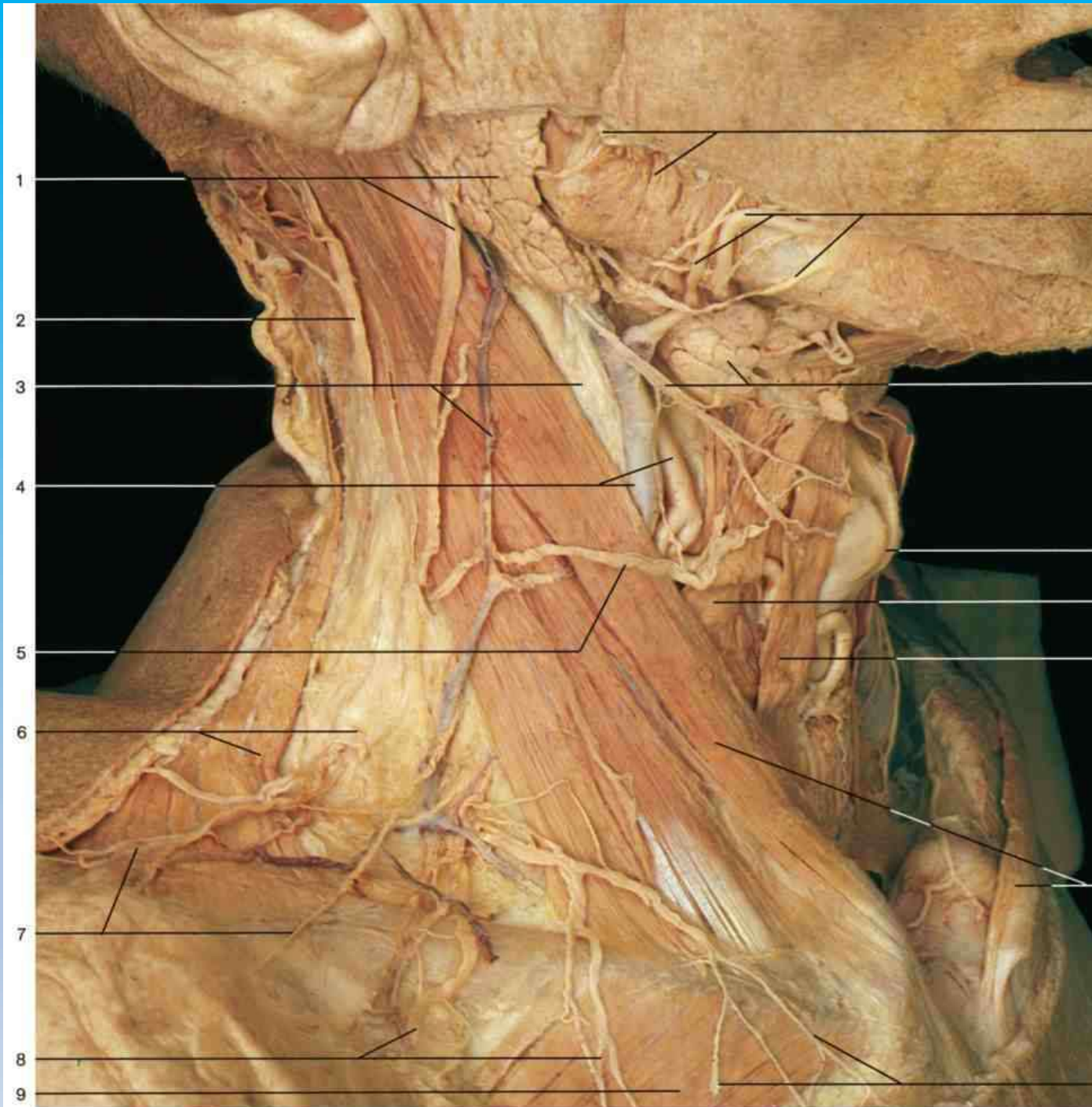

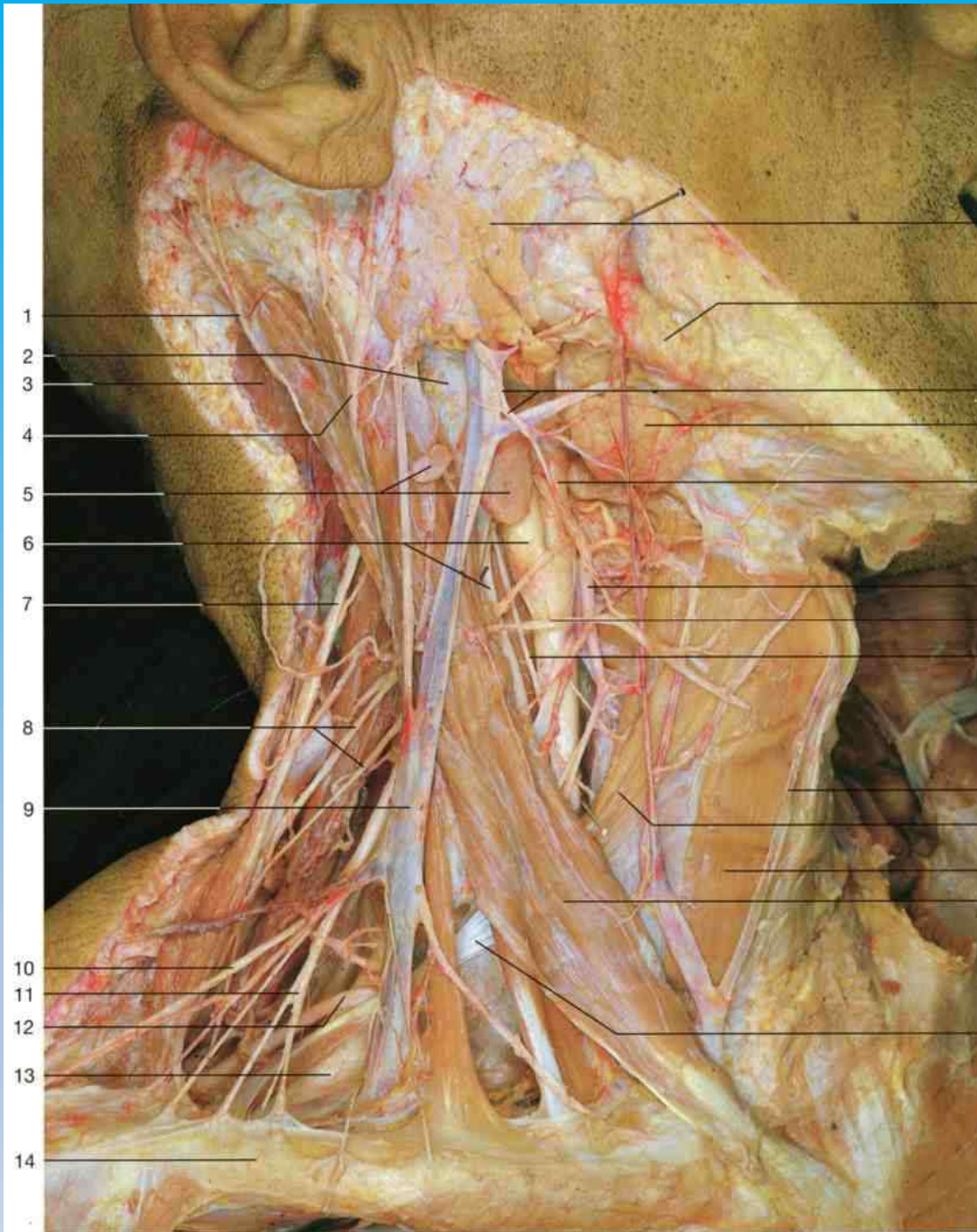

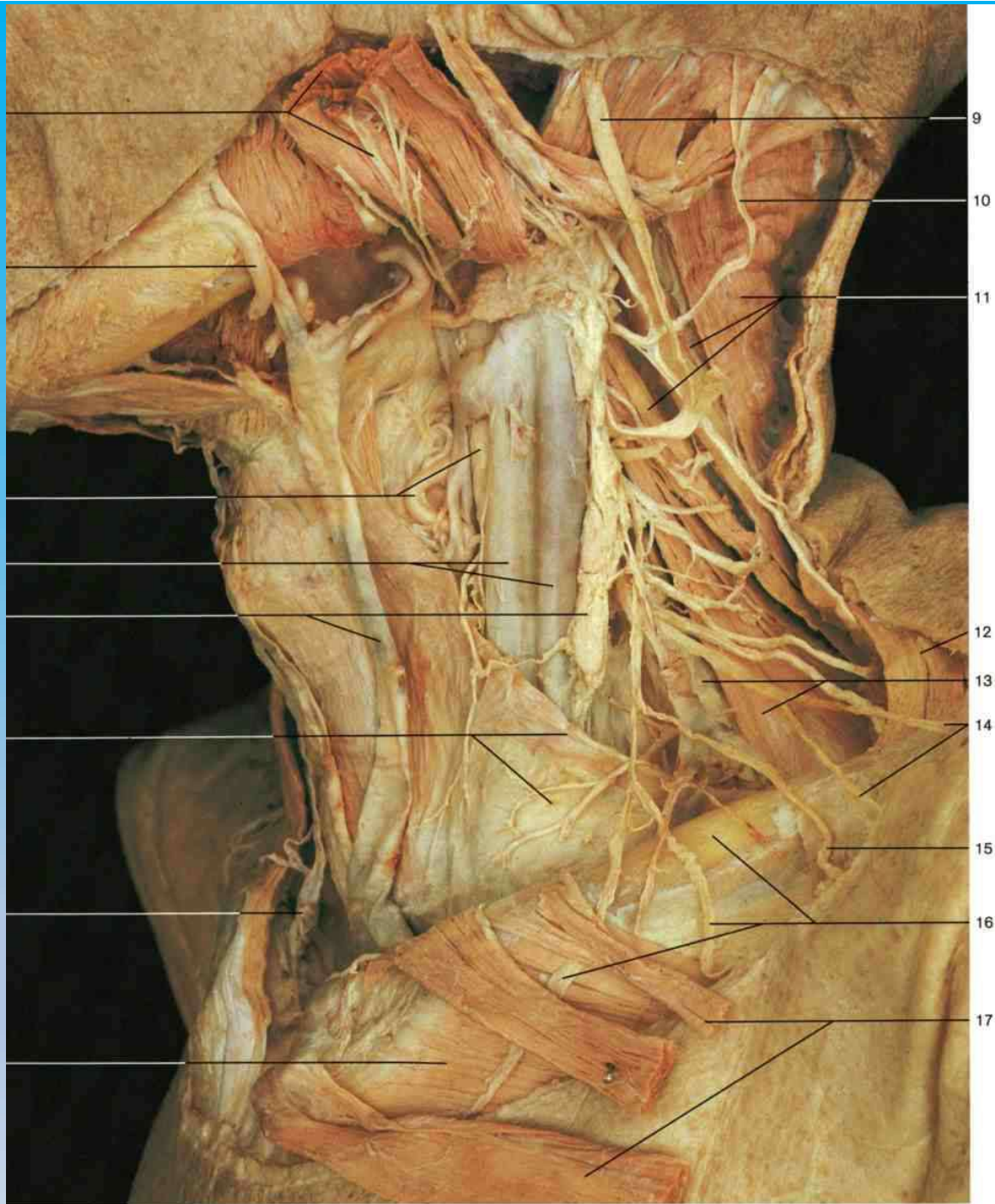

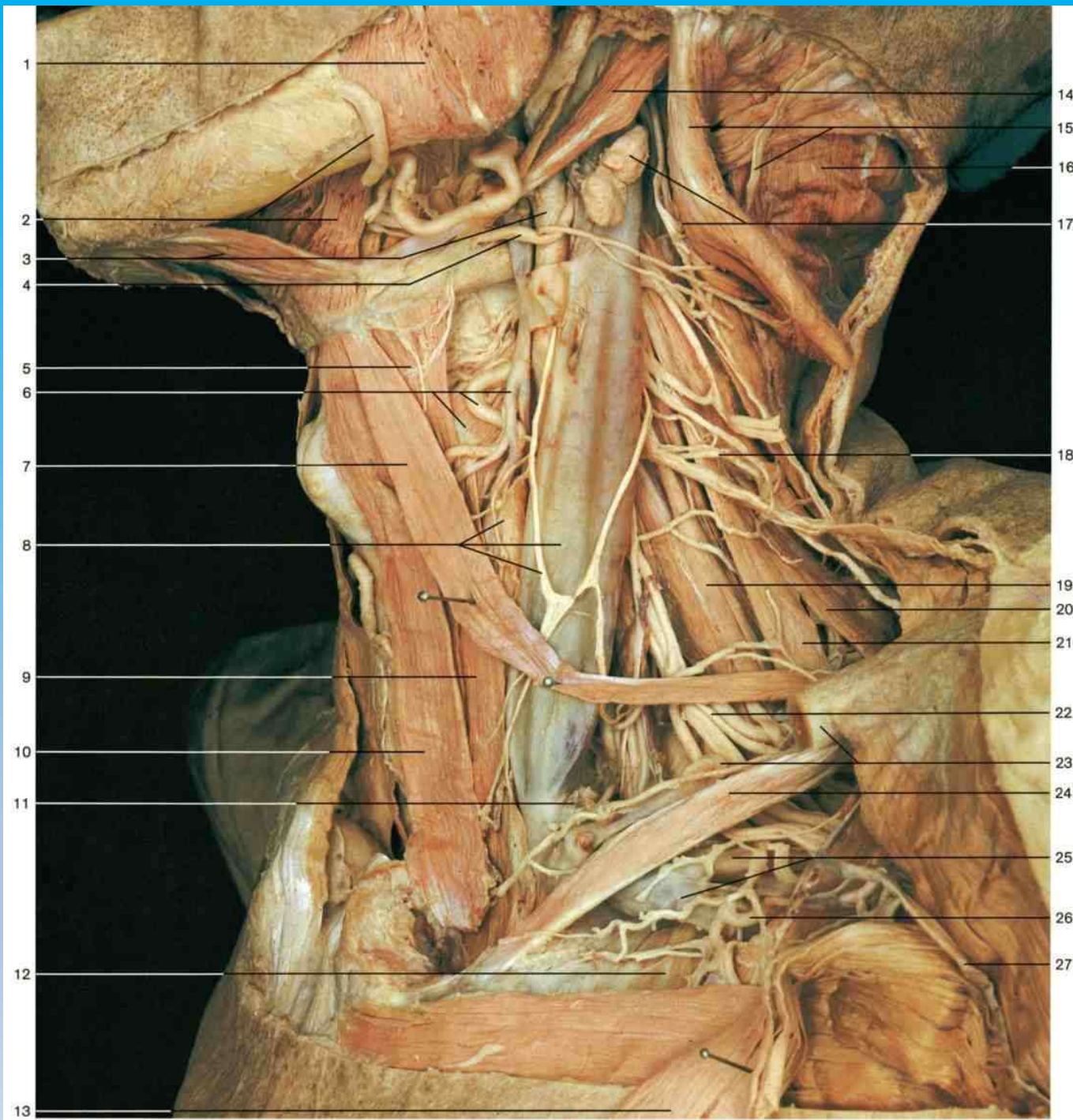

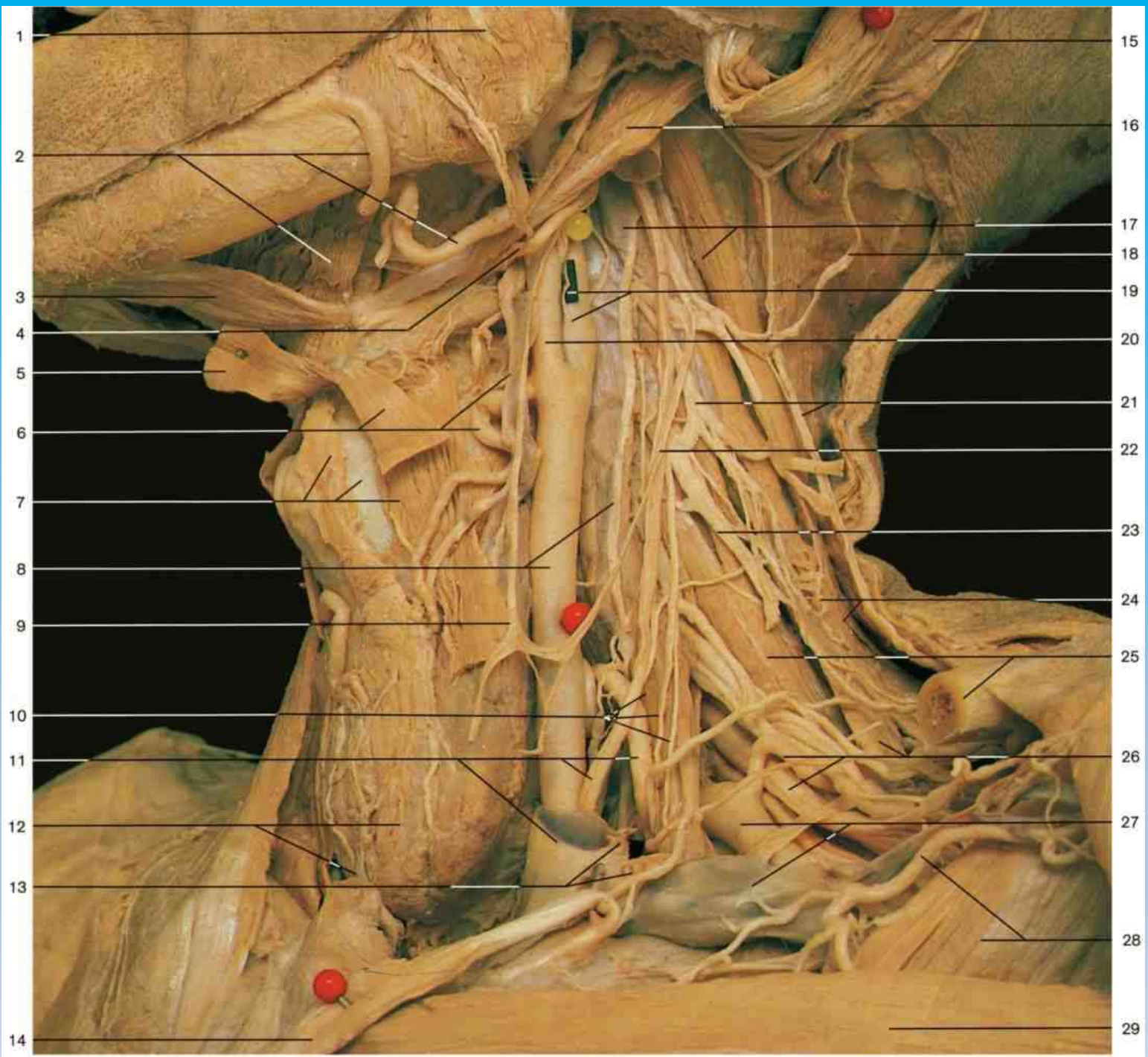

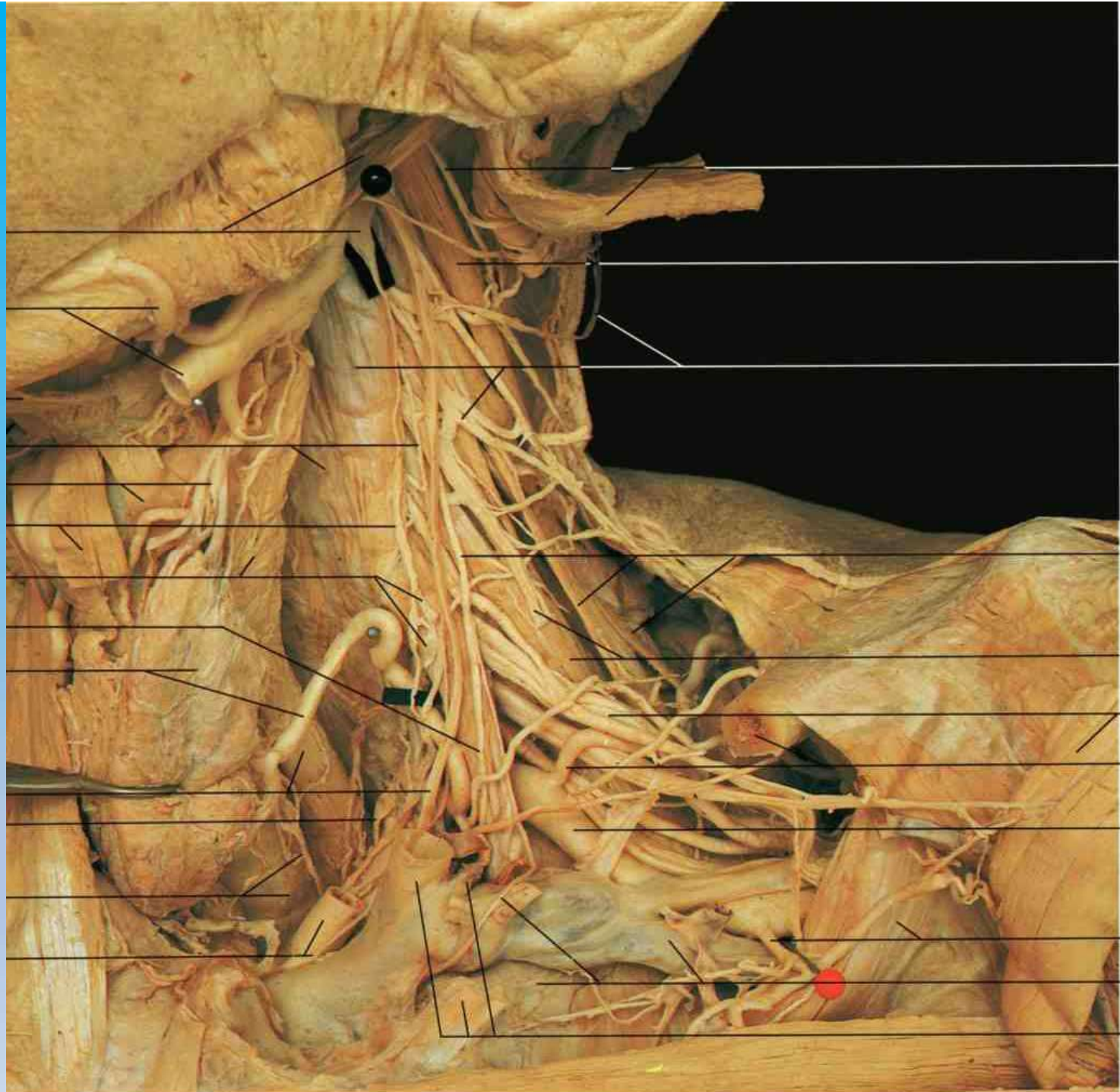

13
14
15
16
17
18
19
20
21
22
23

